

# 2019 ANNUAL REPORT TO THE COMMUNITY



St. Peter's Health  
A higher state of care

# CONTENTS

Message from the CEO.....	1
A Patient's Story.....	2
Message from the Board Chair .....	4
St. Peter's Health Administration .....	6
St. Peter's Health At-A-Glance .....	7
Services and Financial Snapshot.....	8
Supporting Our Community .....	12
2018 Accomplishments .....	14
Transforming St. Peter's: Vision 2025.....	16
The Campaign for St. Peter's Health.....	19
Who We Are: Physicians/Providers .....	20
St. Peter's Health Foundation .....	24
About the Foundation .....	25
A Donor's Story.....	26
St. Peter's Health Foundation Board.....	28
Corporate Partners .....	30
Legacy of Life Members .....	32
Lifetime Cumulative Giving .....	33
Annual Donors.....	36
Fundraising Events .....	41

## ON THE COVER:

Pediatric Occupational Therapist Sarah Maxell, OTR/L works with a young patient. St. Peter's Health pediatric rehabilitation provides children multi-disciplinary treatment comprised of occupational, physical and speech therapies.



# MESSAGE FROM THE CEO

## DEAR NEIGHBORS,

Our vision is to be the gold standard for health care in Montana by 2025, and we're measuring everything we do against this high standard of excellence. We are committed to learning and growing so we can be better tomorrow than we are today. Our families and friends deserve our best!



Being the gold standard isn't about being the biggest hospital or winning an award. It's about people. This past year, we made several important strides toward becoming a learning organization focused on working smarter, using our resources more efficiently and keeping our patients at the center of everything we do. We believe strongly in taking care of the 1,400 St. Peter's Health employees who take care of you. When considering a job in health care, I'd like for St. Peter's to be at the top of the list, so we're building a workplace environment that sets people up for success, values health and wellness, and encourages our employees to speak up when they have an idea or concern.

Forging strong partnerships within our own community and beyond significantly impacts our ability to deliver high value health care to people in Helena, and we've embarked on several new and innovative collaborations with other health care partners. Our affiliation with University of Utah Health brings specialists from one of the nation's top academic medical centers onto our care teams, and local partnerships with the Western Mental Health Alliance, Intermountain and Shodair Children's Hospital help us tackle important community issues like mental health, together.

Setting the bar high does not make for an easy journey, but the energy we're feeling around these efforts is truly invigorating. People are excited and proud to see what St. Peter's can become. We will continue to make strategic investments in technology, equipment and infrastructure so we're positioned to deliver the care our community needs today, tomorrow and for years to come. You can learn more about these important priorities and recent accomplishments inside the report.

Here's to a higher state of care!

All the best,

A handwritten signature in blue ink, appearing to read 'Wade C. Johnson'. The signature is fluid and stylized, with a long horizontal line extending to the right.

Wade C. Johnson, FACHE  
Chief Executive Officer

# A patient's story

In February 2017, Letty Hoffman found her life at a stopping point.

A serious reaction to medication had caused complete kidney failure, forcing the then 20-year-old Helena native to start dialysis--an exhausting, painful, time-intensive and expensive set of ongoing treatments.

St. Peter's Health nephrologist Dr. Robert LaClair and the "amazing" team in the Dialysis Unit helped set Letty up with home dialysis. Still, the daily treatments meant plans for getting a job or going to college were on hold. Many of the outdoor activities Letty grew up loving were now off limits.

Worst of all was the toll Letty felt it took on her family.

"It was incredibly hard on my family," she said. "It impacts everyone. When I realized [dialysis] was going to be long term, I had to find a transplant center."

---

“ It was an incredible weight off our shoulders. I almost can't put it into words. The Foundation simply changes lives. ”

---

But the high costs that come with transplants made Letty question whether it was a viable option. That's when Wendy Cook, a former social worker for the Dialysis Unit, suggested contacting St. Peter's Health Foundation.

Through help from the Foundation's Patient Assistance Program, Letty was able to travel to Salt Lake City for a transplant. In August 2018, she received two kidneys from a donor.

"It was an incredible weight off our shoulders," Letty said. "I almost can't put it into words. [The Foundation] simply changes lives. I probably couldn't have gone to Salt Lake if I didn't know you guys could help."

The successful transplant has allowed Letty to return to doing what she loves and to planning for her future.

She recently graduated with a certificate in phlebotomy from Helena College and is considering a career in nursing.

"I just really want to help people in the same situation," she said. "I want to spend my life trying to give back after all that people gave to me."



# MESSAGE FROM THE BOARD CHAIR

## DEAR FRIENDS,

Almost halfway through 2019, I continue to be amazed by the amount of progress we made throughout the organization the past year. Work will continue on a number of fronts to optimize our use of technology, reshape the organizational culture and improve operational efficiencies, but I believe we are well positioned to maneuver the disruption we expect to see in the health care industry in the coming years.



Last fall, the St. Peter's Health Board of Directors had the privilege of participating in a strategic visioning session with senior leadership, led by some of the nation's foremost experts on health care innovation. Educational opportunities like this are critical as we plan for the future, helping us gain an understanding of the national trends in health care as well as the ultimate impacts to Montana and to St. Peter's. Moving forward, much of our focus will be on investments in technology and analytics to continue expanding our community's access to health care services and grow a sustainable infrastructure for population health management.

Equally important to the health of our community is continued advocacy around legislative issues that affect people's access to quality, affordable health care. We've taken a strong and proactive stance on continuing Medicaid Expansion in Montana, and we will not shy away from being the leadership voice on issues that impact our ability to deliver high value, local health care. Having access to health care results in more healthy parents, healthy employees, healthy teens and veterans, which has a tremendous impact on the vitality and well-being of our entire community.

On behalf of our entire Board of Directors, I'd like to convey our appreciation for your continued support and partnership. We look forward to another year of exciting and positive change at St. Peter's Health.

All the best,

A handwritten signature in blue ink that reads "Mark R. Taylor". The signature is stylized and written in a cursive-like font.

Mark Taylor, Chair  
St. Peter's Health Board of Directors

## ST. PETER'S HEALTH BOARD OF DIRECTORS



Mark Taylor  
*Chair*



Fred Olson, MD  
*Vice Chair*



Karen Hicks  
*Secretary/Treasurer*



William Northey  
*Member at Large*



Guy Almquist  
*Finance and  
Planning Committee  
Chair*



Russ Bell, PhD



Rep. Mary Caferro



Pete Johnson  
*Foundation Chair,  
Ex-Officio*



Wade Johnson, FACHE  
*CEO, Ex-Officio,  
Non-voting*



Kelly Parsley  
*Outcomes Committee  
Chair*



Mick Robinson



Todd Wampler, MD  
*Chief of Staff, Ex-Officio*

### REGIONAL MEDICAL CENTER OPERATING BOARD

Fred Olson, MD, Chair	Karen Hicks
Cindy Bultena, MSN, RN	Wade Johnson, FACHE
John Cassani, DO, MBA	Andrew Malany, MD
Nathan Coburn	Andy Michel, MD
Kerry Hale, MD	Jim Tarver, MD
Shelly Harkins, MD	Todd Wampler, MD
Will Harper, MD	

### MEDICAL GROUP OPERATING BOARD

John Galt, MD, FACS, Chair	Robert LaClair, MD
Rep. Mary Caferro	Brian Lee
John Cassani, DO, MBA	Mick Robinson
Ashley Coggins, DO	
Andrew Gilbert, MD	
Wade Johnson, FACHE	

# ST. PETER'S HEALTH ADMINISTRATION



Wade Johnson, FACHE  
*Chief Executive Officer*



Cindy Bultena, MSN, RN  
*Chief Nursing and Patient Experience Officer*



Nathan Coburn  
*Chief Financial Officer*



Jon Griffin, MD  
*Chief Medical Innovation Officer*



Shelly Harkins, MD  
*Chief Medical Officer*



John Cassani, DO, MBA  
*President Medical Group*



Ashley Coggins, DO  
*Executive Medical Director,  
Hospital-Based Services*



Andrea Groom, MS, APR  
*Vice President Communications*



Sandy Haschle, PhD, MSN, MA,  
RN, NE-BC  
*Procedural Senior Nursing Director*



Brian Lee  
*Vice President Medical Group*



Karin Olsen, MA, CFRE  
*Foundation Executive Vice President*



Kari Parmer, MSN, RN  
*Inpatient Senior Nursing Director*



Karla Smith  
*Vice President Human Resources*



Todd Wampler, MD  
*Executive Medical Director,  
Ambulatory Services*



# ST. PETER'S HEALTH AT-A-GLANCE

St. Peter's partners with our patients and the community to provide exceptional and compassionate health care.

**FOUNDED AS A HOSPITAL IN 1883 BY ST. PETER'S EPISCOPAL CHURCH PARISH VESTRY AND THE MONTANA EPISCOPAL DIOCESE, ST. PETER'S HEALTH IS AN INTEGRATED HEALTH CARE SYSTEM PROVIDING COMPREHENSIVE INPATIENT AND OUTPATIENT MEDICAL SERVICES.**

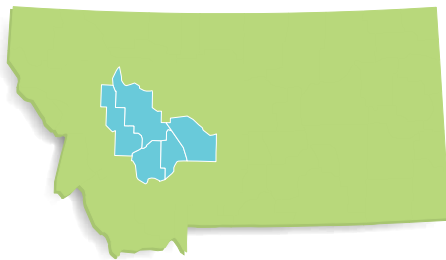
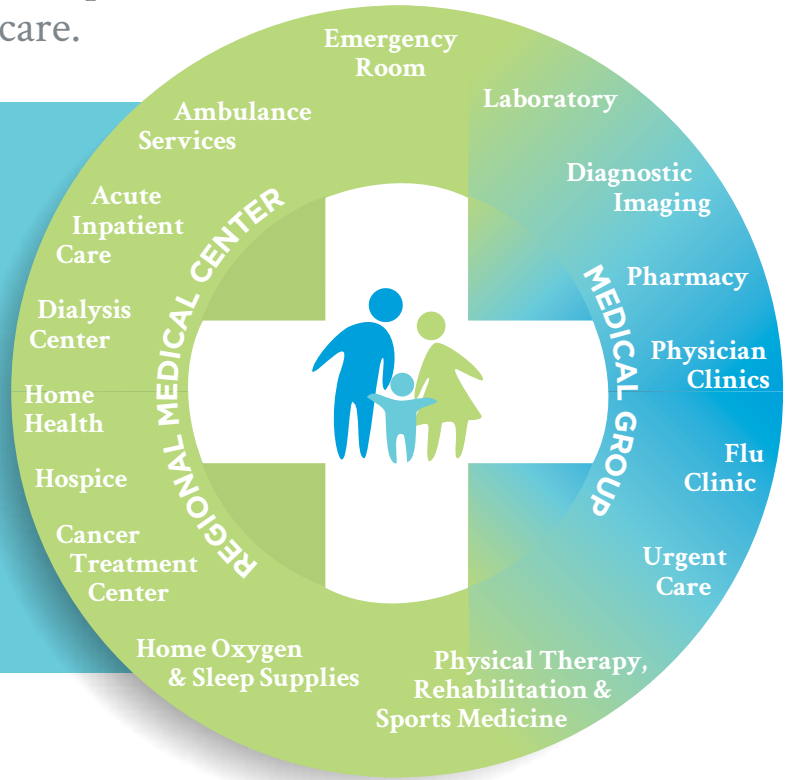

Our service area extends far beyond the Helena area and its more than 31,000 residents. We are the primary acute care hospital and major health care provider for 97,000+ residents in a five-county service area:

- Lewis and Clark
- Jefferson
- Broadwater
- Powell
- Meagher

## ST. PETER'S HEALTH ECONOMIC IMPACT:

**\$220 MILLION** annual revenue 

**1,400+ EMPLOYEES** with an average salary of \$57,900 

**\$90 MILLION** paid in salaries 

**\$360 MILLION** impact on the local economy 

# SERVICES AND FINANCIAL SNAPSHOT

## A Network of Health Care Services

### EMERGENCY SERVICES

When you or a loved one faces a medical emergency, you want the best possible care that's close to home. The Emergency Department at St. Peter's Health Regional Medical Center provides quality, experienced care when you need it most—around the clock, 365 days-a-year. Thousands of patients depend on us each year to provide quality medical evaluation and treatment for illness and injury ranging from minor to critical. In 2018, St. Peter's expanded ambulance services by hiring more paramedics and emergency medical technicians and purchasing three new ambulances.

### 20+ Specialty physician clinics including:

- Allergy, Asthma and Immunology
- Audiology
- Cardiology
- Ear, Nose and Throat
- Endocrinology
- Family Medicine
- Gastroenterology
- General Surgery
- Gerontology
- Gynecology
- Internal Medicine
- Nephrology
- Neurology
- Obstetrics
- Occupational Health
- Orthopaedics
- Plastic and Reconstructive Surgery
- Psychiatry
- Rheumatology
- Urology

## REVENUE PAYOR MIX (June 1, 2017-May 31, 2018)

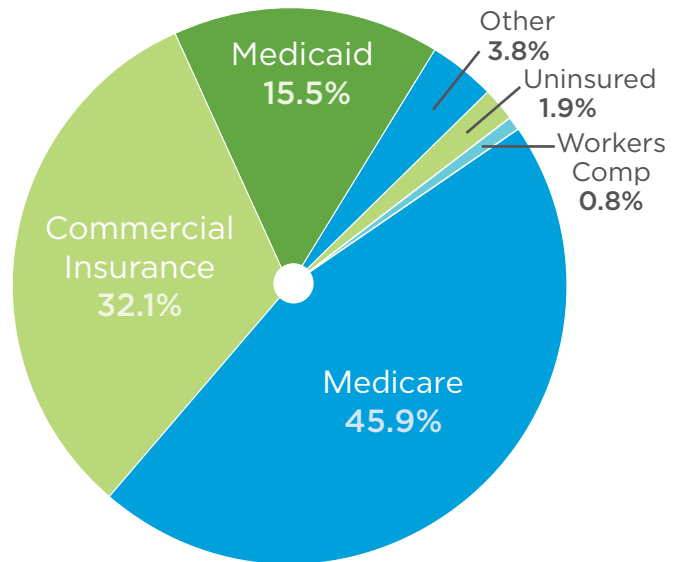

### ST. PETER'S MEDICAL GROUP

St. Peter's Health Medical Group provides comprehensive, high quality medical care through an impressive range of primary and specialty care physicians for a community our size. From family medicine practitioners and cardiologists to orthopaedic surgeons and rheumatologists, our growing family of physicians and professional staff manage a wide variety of our patients' health care needs. St. Peter's Health Medical Group also offers two locations for the convenience of our patients: the Broadway Clinic across the street from the Regional Medical Center, and the North Clinic on the north end of Helena.

1,400+ skilled and dedicated staff members and over 100 volunteers care for our patients

## TOTAL ANNUAL EXPENSES (June 1, 2017-May 31, 2018)

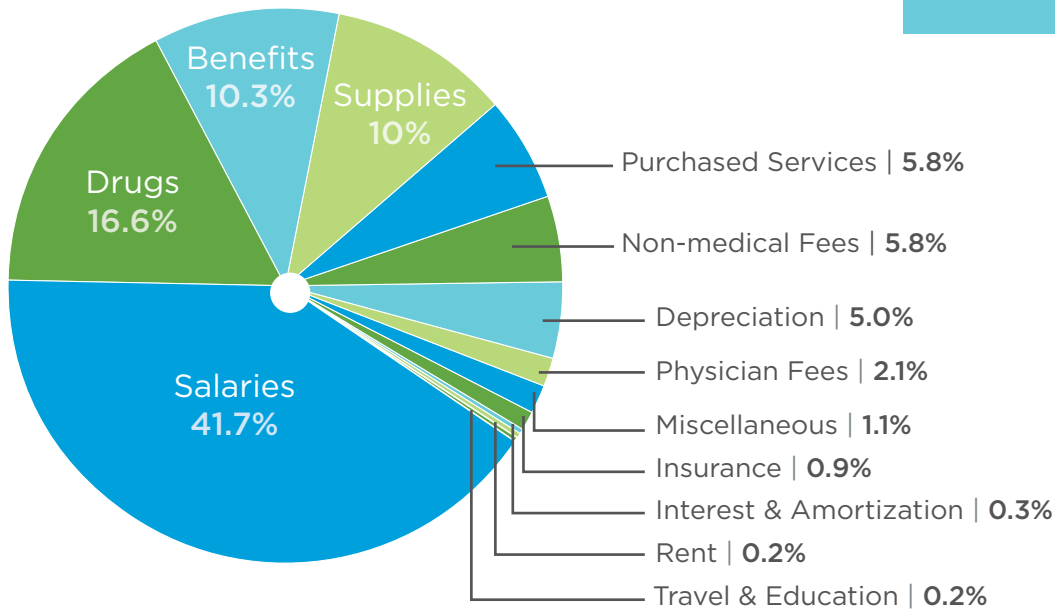

### BEHAVIORAL HEALTH UNIT

St. Peter's Health Behavioral Health Unit offers a team of professionals if you or a loved one is suffering from a mental health illness. With the only inpatient geriatric psychiatry unit in the state of Montana, we provide a secure unit for adult and geriatric patients who are experiencing psychiatric symptoms that require 24-hour acute inpatient treatment. Our staff focuses on accurately diagnosing the illness, prescribing the right medications, and providing patients and caregivers with education and coping skills.

### CANCER TREATMENT CENTER

St. Peter's Health Cancer Treatment Center combines state-of-the-art technology with a holistic, patient-centered approach to cancer care. Our patient satisfaction scores consistently rank in the top 5% of cancer centers throughout the entire Northwest region of the United States. Our oncologists, nurses and therapists provide specialized cancer care, while other professionals including social workers, dietitians, physical therapists, home health providers, spiritual practitioners and hospice staff are incorporated into patient care to ensure we treat the "whole" person, not just their disease.

**St. Peter's Health can treat 90% of cancers right here in Helena.**

## IN 2018, ST. PETER'S PROVIDED HEALTH CARE FOR:



**184,621**

**OUTPATIENT VISITS** through services such as lab testing, imaging, rehabilitation and more



**69,866**

**CLINIC PATIENTS** at St. Peter's Health Medical Group physician clinics



**33,212**

**URGENT CARE VISITS** to our two locations



**25,714**

**EMERGENCY ROOM VISITS**



**16,022**

**CANCER TREATMENT CENTER VISITS**



**5,398**

**INPATIENT ADMISSIONS**



**758**

**BABIES DELIVERED**

## SURGICAL SERVICES

St. Peter's Health employs general surgeons as well as a growing team of specialists in orthopaedic, colorectal, plastic and reconstructive surgery. Our board-certified surgeons deal with a broad spectrum of illness and injury by combining an in-

depth understanding of diagnostic and treatment strategies, perioperative (before, during and after operation) care, and the latest advances in surgical techniques to achieve safe and successful surgical outcomes. We offer minimally-invasive surgical procedures that allow patients to recover more quickly and return to normal activity. In 2018, Dr.

Kerry Hale became the first orthopaedic surgeon in Helena to offer anterior hip replacement, a minimally-invasive procedure that can result in shorter hospital stays, less post-operative pain and faster recovery.

In 2018, Dr. Kerry Hale became the first orthopaedic surgeon in Helena to offer anterior hip replacement, a minimally-invasive procedure that can result in shorter hospital stays, less post-operative pain and faster recovery.

## WOMEN AND CHILDREN'S UNIT

St. Peter's Health Women and Children's nursing staff work closely with Helena's obstetricians, certified nurse midwives, family medicine physicians, pediatricians and other specialists to provide safe, quality care to Helena's youngest community members. The first major hospital in Montana to earn the Baby-Friendly designation, St. Peter's offers a preferred birthing experience with an emphasis on

education and support that starts during pregnancy and continues after leaving the hospital. Private rooms have been thoughtfully designed for all stages of labor, delivery, recovery and postpartum care, as well as to encourage “rooming in” of newborns to promote mother/baby bonding. In addition to our Labor and Delivery staff that includes infant nutrition nurses, a Pediatrics staff specializes in providing inpatient care for a variety of acute illnesses for children up to the age of 18.

## URGENT CARE

St. Peter’s Health Urgent Care clinics are walk-in medical facilities for the treatment of non-life threatening injuries and illness. An appointment is never required, and staff is committed to providing prompt and comprehensive medical services. To best serve our community, St. Peter’s Health Urgent Care is now open 16 hours a day between our two locations.

## DIALYSIS CENTER

St. Peter’s Health Dialysis Center is nationally recognized for its innovative approach to improving the quality of life for dialysis patients using in-home hemodialysis therapy. 53 percent of St. Peter’s dialysis patients are on home dialysis, which is nearly five times the national average.

Dialyzing at home can significantly improve the quality of life.

St. Peter’s dialysis team helps patients with both end-stage and acute kidney failure use hemodialysis, home hemodialysis, peritoneal dialysis and other procedures.

53 percent of St. Peter’s dialysis patients are on home dialysis, which is nearly five times the national average.

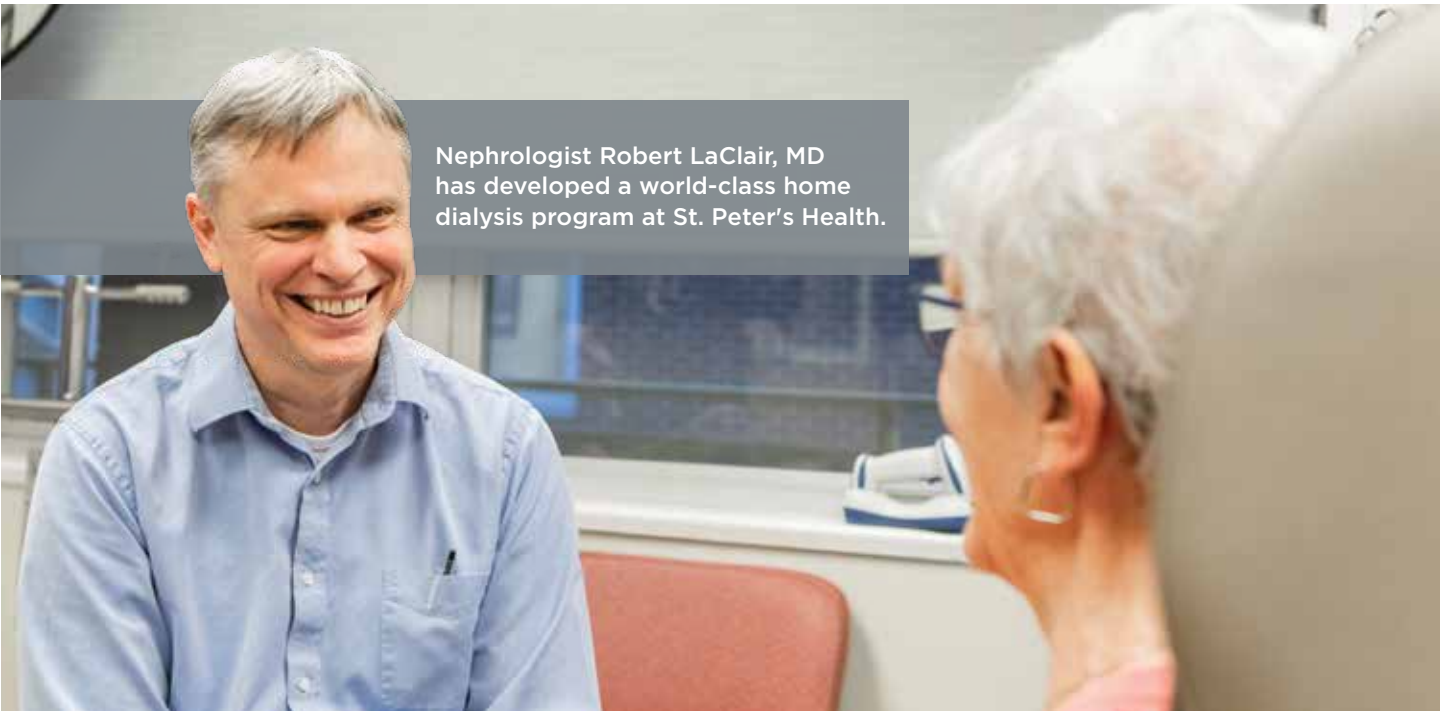

Nephrologist Robert LaClair, MD has developed a world-class home dialysis program at St. Peter’s Health.

# SUPPORTING OUR COMMUNITY

As a community-based health care provider, we're focused on improving the health of our community by providing exceptional and compassionate health care services, regardless of an individual's ability to pay. In 2018, we gave back over 40 million to the community through education, health services, donations and free and reduced-cost health care to ensure that finances do not prevent patients from seeking or receiving care.

## CHARITY CARE

Charity care consists of health care services provided to low-income patients at free or reduced prices, and is provided to those who have exhausted third-party resources, do not qualify for

Medicaid or have insufficient incomes. Ability to pay is based on Federal Poverty Income Guidelines, which take into account family size, assets and overall financial position. St. Peter's Health works diligently to ensure charity care is granted to all patients who qualify.

## UNPAID COST OF MEDICAID

Medicaid is a jointly funded, Federal-State health insurance program for low-income individuals. Medicaid reimburses health care providers well below the actual cost of care, so the unpaid cost of Medicaid represents the difference between our cost to provide services and the amount Medicaid pays us for those services.

## BENEFIT TO THE COMMUNITY (June 1, 2017-May 31, 2018)

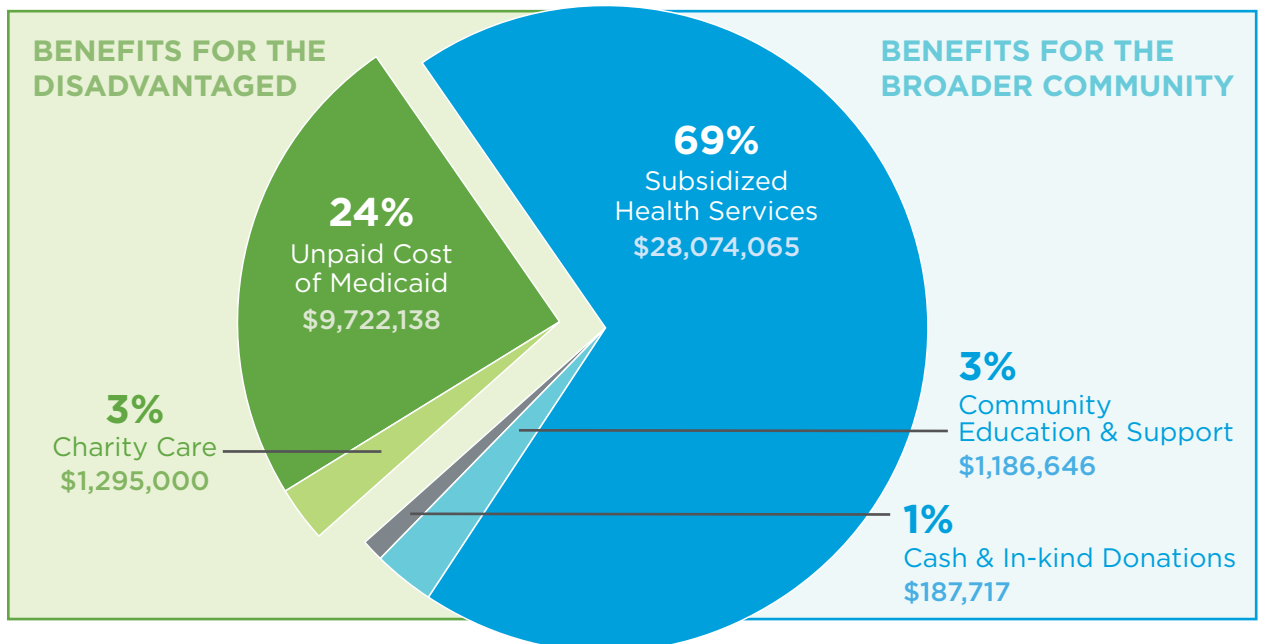

## SERVING OUR COMMUNITY



### KEEPING OUR YOUTH SAFE

In 2018, St. Peter's Health partnered with Small Fry Football and purchased over 400 Guardian Caps for local youth players. The Guardian Caps help keep our youth safe by reducing the likelihood of concussions and traumatic brain injuries.



### IMPROVING COMMUNITY MENTAL HEALTH

Four out of every five Americans who die by suicide are men, and 15 men took their own lives in Lewis and Clark County in 2017. St. Peter's Health is a proud sponsor of Man Therapy, an innovative program spearheaded by the Lewis and Clark County Suicide Prevention Coalition that uses humor to cut through stigma and tackle tough issues like depression, divorce and suicidal thoughts.



### THERE WHEN YOU NEED US

St. Peter's Health paramedics and EMTs attend dozens of community events, like the Lewis and Clark County Fair, Special Olympics, NAMI Walk and Governor's Cup, and stand ready to respond and care for community members in the event of an emergency.

### SUBSIDIZED HEALTH SERVICES

The Helena region has a great need for several health care services that do not generate sufficient revenue in a community this size to cover the cost of providing them. In 2018, St. Peter's Health subsidized the following services to ensure their availability in our community:

- St. Peter's Health Medical Group physician clinics (primary care and specialties)
- Urgent Care
- Hospice
- Home Health
- Hospital-based Pharmacy (the only pharmacy in the community open 24/7)
- Home Oxygen & Sleep Supplies
- Rehabilitation
- Clinical Nutrition
- Pediatrics
- Behavioral Health

### COMMUNITY EDUCATION AND SUPPORT

St. Peter's Health provides health-related education to the community through large events, classes and lectures, along with wellness screenings for employees, volunteers and through partnerships with local employers. Education topics include mental health, first aid, CPR, childbirth, breastfeeding, diet and fitness. Most are completely free-of-charge to the community.

### CASH AND IN-KIND DONATIONS

St. Peter's Health supports organizations and initiatives that share our goal to improve the health and well-being of our community. In 2018, that included cash donations to organizations focused on the health, social, cultural and educational needs of our region. In addition, St. Peter's staff donates time, materials and leadership to more than 30 community partners, including Helena Food Share, Florence Crittenton, Helena Family YMCA, Girls Thrive, Helena Public Schools and others.

# 2018 ACCOMPLISHMENTS

FEBRUARY



## NEW AND EXPANDED ENDOSCOPY SUITE

St. Peter's opened a new Endoscopy Suite with four dedicated procedure rooms and ten admit and recovery bays. The expansion enables St. Peter's to perform 2,000 more life-saving colonoscopy screenings per year.

The community contributed \$79,000 to this project through donations to St. Peter's Health Foundation.

Thank you!

APRIL



## DNV-GL HEALTHCARE ACCREDITATION

In spring 2018, St. Peter's received DNV-GL Healthcare Accreditation. Taking the health care industry by storm, DNV-GL is a global accreditation partner that requires health systems to achieve and maintain the highest performance in quality management and continuous process improvement. This partnership puts St. Peter's on a path to become one of the first hospitals in Montana to be ISO 9001 certified.

AUGUST



## EXPANDED AMBULANCE SERVICES

In an emergency, every second matters. To address the growing community need for emergency medical response, St. Peter's expanded its ambulance services by nearly doubling ambulance staff and stationing ambulances with local rural fire departments to decrease response times.

As a result, response times have been cut in half in areas across the Helena valley.

In 2018, St. Peter's Hospital became St. Peter's Health, but a new name and logo is just the beginning. We marked 2018 with several projects and initiatives to drive continuous process improvement, encourage collaboration with key stakeholders and deliver high value health care to our community.



## SEPTEMBER



### ADDRESSING THE YOUTH MENTAL HEALTH CRISIS

Since 2010, the number of youth admitted to St. Peter's for a mental health crisis jumped from seven to 147. A new and innovative partnership with Intermountain brings a licensed mental health therapist onto the St. Peter's Health care team to provide counseling to hospitalized youth experiencing behavioral health issues such as suicidal ideation or depression. Robust partnerships like this increase access to mental health care and resources for patients at a critical time in their treatment.

## OCTOBER



### 3D MAMMOGRAPHY MACHINE

A new 3D mammography machine brings the latest imaging technology to Helena. With 3D mammography, there is a 40 percent increase in the detection of small, invasive cancers; earlier detection of cancer, allowing treatment when cancer is in its most curable stage; and a decrease in additional imaging, which reduces cost, time and anxiety for patients. The St. Peter's Health Foundation contributed \$512,000 to the purchase of this equipment.

## NOVEMBER



### ST. PETER'S HEALTH MEDICAL GROUP – NORTH CLINIC EXPANSION

St. Peter's expanded the North Clinic, adding 4,000 square feet of clinical space to house seven new primary care providers who have joined St. Peter's since 2017.



### AFFILIATION WITH UNIVERSITY OF UTAH HEALTH

In fall 2018, St. Peter's announced an affiliation with University of Utah Health. For patients, this means greater access to specialty and critical care here in Helena. The partnership offers all the benefits of being aligned with one of the nation's top academic medical centers, while maintaining our independence as a not-for-profit, community health system.

# TRANSFORMING ST. PETER'S

## Vision 2025

St. Peter's Health is on a journey to become the gold standard for health care in Montana by 2025. To realize this vision, St. Peter's is focusing on these key initiatives:

### ANNUAL PERFORMANCE GOALS

St. Peter's has established performance goals for the organization and individual departments that align with its core values: safety, quality, service, accountability and collaboration. These goals target the greatest opportunities for improvement, create transparency and accountability around performance, and reinforce the importance of a values-based culture.



In 2018, St. Peter's achieved nearly all quality goals, with significant improvements in areas like heart failure 30-day mortality and pneumonia 30-day mortality.

### OPERATIONS INITIATIVE

With fewer resources and an increasing demand for health care services, St. Peter's must operate as efficiently as possible. By rethinking how care is delivered and implementing industry best practices, St. Peter's can ultimately create more value for its patients.

Since launching this initiative in 2018, St. Peter's has saved almost \$13 million by working smarter. That's \$13 million we can now invest in hiring new caregivers, investing in technology and upgrading equipment.



### ISO 9001 CERTIFICATION

St. Peter's Health is on a path to receive ISO 9001 certification in 2021, a global standard for exemplary quality management systems. Having processes in place to drive continuous performance improvement leads to higher quality outcomes, employee engagement and patient satisfaction.



By standardizing processes and working more collaboratively across the system, St. Peter's can improve the health of its patients through efforts like the Community-Acquired Pneumonia Initiative, which integrates more patient education and care team follow up.

### ELECTRONIC HEALTH RECORD (EHR) OPTIMIZATION

The ultimate goal is to have a universally accessible electronic health record (EHR) to better serve patients and promote more streamlined delivery of care. St. Peter's current technology platforms aren't optimized to the level needed to meet this high standard of care. In the coming years, St. Peter's is making numerous investments in new technology platforms and data analytics to better serve its patients over the next decade.

A multi-disciplinary team has been developed and is currently analyzing different software options to determine the solution that will best serve the organization and its patients.



## CLINICAL INNOVATION

It's a challenge to provide adequate access to health care across the rural communities that surround Helena. Moreover, advancements in technology like telemedicine are forcing health systems to rethink how they care for patients. This is a prime area of focus, and St. Peter's is actively exploring opportunities to integrate innovative practices and technologies to make health care more accessible, wherever you are.



In November 2018, St. Peter's launched TeleICU, which allows our care team to consult with top specialists at University of Utah Health using a secure audio-visual platform.

## Prioritizing Innovation

St. Peter's Health welcomed Dr. Jon Griffin back to the organization as the Chief Medical Innovation Officer. Technology in health care is advancing at an exponential rate. Dr. Griffin and his team are developing a clinical innovation strategy that will streamline and expand access to health care services across our community.



## MASTER FACILITY PLAN

The Master Facility Plan helps St. Peter's design facilities for the future, to make sure the physical infrastructure is in place to support the community's needs for clinical services and programs in the coming years.

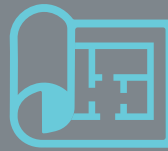

Top priorities for the next few years include improved parking, more clinic space and a new state-of-the-art surgical suite, with the addition of a da Vinci Robot®.

## KEY ENGAGEMENT INITIATIVES

Effective collaboration with employees, providers and the community is essential to St. Peter's ability to transform the organization. Several key engagement initiatives are being implemented to align experts and efforts with the most significant needs facing our community.



St. Peter's was instrumental in the launch of Healthy Together in 2018, a group of local organizations committed to working collaboratively to improve the health of the Helena community.



### Turning donations into technology

St. Peter's Health Foundation donated \$512,000 in 2018 for the purchase of a 3D mammography machine. This new machine increases the number of images captured during a mammogram from four to 80, allowing radiologists to better detect cancer that may be hidden by surrounding tissue.

According to Mammography Tech Judy Owens (photographed above), "To be able to provide this technology for patients keeps us at the forefront of delivering top notch care. When people donate to the Foundation, their dollars are turned into life-saving equipment for our community."

# THE CAMPAIGN FOR ST. PETER'S HEALTH

St. Peter's Health Foundation is currently raising funds for the following projects:

## STATE-OF-THE-ART SURGICAL SUITE & DA VINCI SURGICAL ROBOT®

Imagine an operating room of the future: robots help perform operations with pinpoint precision; soothing green light improves visibility and protects surgeons' eyes; power booms suspended from the ceiling swivel within easy reach, lifting cables off the floor and out of the way; and a touch screen display provides immediate access to vital signs, x-rays and MRIs.



**Project Cost: \$9 million**

## COMPREHENSIVE PALLIATIVE CARE PROGRAM

People are living longer, even when seriously or chronically ill. A comprehensive palliative care program will address the physical, intellectual, emotional, social and spiritual needs of these patients and their families. It will facilitate patient autonomy, provide access to information and offer choices to optimize quality of life by anticipating, preventing and treating suffering.



**Project Cost: \$350,000**

## BEHAVIORAL HEALTH

Suicide has become an epidemic in the U.S., and our community is not immune. In fact, Montana continues to have one of the highest suicide rates in the nation. While not all mental health cases end in suicide, they do have adverse impacts on the health of our community. Detection, early intervention and suitable treatment options are key to effectively addressing mental health conditions. We know there is a need for enhanced mental health services in our community. Our goal is to raise funds to:



- Support integrated behavioral health efforts to engage community resources and ensure all patients receive mental health screening and appropriate follow up.
- Create a psychiatric stabilization unit where patients can go for evaluation and treatment once medically stabilized in the Emergency Department.
- Construct two safe rooms for pediatric inpatients with mental-health related issues with appropriate accommodations while they're admitted to our hospital.
- Remodel and expand the adult inpatient Behavioral Health Unit.

**Goal: \$800,000**

For more information on St. Peter's Health Foundation or to donate, see page 25.

## WHO WE ARE



### Access to local, quality care is our priority.

In 2017, St. Peter's committed to recruiting 30 new providers by 2020. In 2018, we welcomed 13 providers to the St. Peter's family, like Rheumatologist James Bennett, MD. (pictured)

Our recruitment team is focused on bringing new physicians and advanced practice providers to Helena as employees of our Medical Group or as independent, community-based providers.

## New providers hired in 2018

### REGIONAL MEDICAL CENTER



Christina Hudgens, MD  
*Hospitalist*



Cathy Lay, MD  
*Urgent Care*



Jake Cail, PA  
*Urgent Care*



Rachel Mattern, PA  
*Urgent Care*



Brenna Scofield, FNP  
*Urgent Care*



Andrea Hedblom, PA  
*Urgent Care*

### MEDICAL GROUP NORTH CLINIC



Mike Strekall, MD  
*Family Medicine*



Zach Deffinbaugh, FNP  
*Urgent Care*



Mary Middaugh, FNP  
*Gastroenterology*



Calvin Schlepp, MD  
*Orthopaedics*

### MEDICAL GROUP BROADWAY CLINIC



James Bennett, MD  
*Rheumatology*



Joshua Hudgens, MD  
*Orthopaedics*



Robert Phillips, MD  
*Invasive Non-Interventional  
Cardiology*

### INDEPENDENT



Madeline Turner, MD  
*Family Medicine*



Alexis O'Leary, DO  
*Obstetrics/  
Gynecology*

# ST. PETER'S HEALTH PROVIDERS

More information is available at [spealth.org/doctors](http://spealth.org/doctors)

## Medical Group Broadway Clinic

### Allergy, Asthma & Immunology

Summer Monforte, MD  
Danielle Redfield, FNP

### Audiology

Kelly Marrinan, AuD

### Cardiology

Sarah Fenton, MD, FACC  
Robert Phillips, MD  
Britt Ballinger, FNP

### Ear, Nose & Throat

Michael Dixon, MD

### Endocrinology

Brian Robinson, DO

### Family Medicine

Jessica Bailey, MD  
Mikael Bedell, MD  
Andrew Gilbert, MD  
Diane Nowak, MD  
Beverly Roope, FNP  
Morgan Teegarden, PA  
Abigail Todd, ANP  
Lanae Williams, PA  
Melissa Zimmerman, FNP

### Family Medicine & Obstetrics

Jenifer Dodge, MD  
Chelsey Field, DO  
Sara O'Connell, MD  
Beth Plate, MD

### Gerontology

Kristen Jaster, GNP  
Nicole Todorovich, FNP

### Infectious Disease

Anne Anglim, MD

### Internal Medicine

Tracy Dill, MD  
Kathryn Chappell, FNP

### Orthopaedics

Kerry Hale, MD  
Joshua Hudgens, MD  
Sharla Dosier, NP  
Trapper Hogberg, PA  
Dawn Paul, PA  
Lena Phelps, PA  
Dylan Powell, PA

## Psychiatry

Bridgid Crowley, MD  
Andrea Mow, DO  
Mark Mozer, MD  
Nathaniel Rediske, MD

## Nephrology

Robert LaClair, MD

## Neurology

Nicole Clark, MD

## Rheumatology

James Bennett, MD  
Carolyn Coyle, MD

## Urology

Tim Grossman, MD

## Medical Group North Clinic

### Family Medicine

Bill Batey, MD  
Emily Hedum, DO  
Kiley Kirksey, MD  
David Krainacker, MD  
Justin Perry, MD  
Michael Streckall, MD  
Todd Wampler, MD  
Laura Bennett, PA  
Ashley Berkram, PA  
Sara Juers, PA  
Leslie Wilson, FNP

### Family Medicine & Obstetrics

Katy Wessel, DO

### Gastroenterology

J. David Bohler, MD  
Michael Lee, MD  
Carissa Bergman, FNP  
Mary Middagh, FNP

### Urgent Care

Earl Book, MD  
John Cassani, DO  
Liz Grant, MD  
Inna Bordewick, PA  
Zach Deffinbaugh, FNP  
Char Lewis, FNP

## Regional Medical Center

### Cancer Treatment Center

Andrew Cupino, MD  
Thomas Weiner, MD

### General Surgery

Alissa Abentroth, MD, FACS  
Emily Bubbers, MD  
John Galt, MD, FACS  
William Harper, MD\*  
Dana Osborne, MD

### Hospitalists

Anne Anglim, MD  
Rodolfo Choussal, MD  
Ashley Coggins, DO  
Lee Harrison, MD  
Christina Hudgens, MD  
Mark Kreisberg, MD, FACP  
Stephen Mest, MD  
Tristan Seitz, MD  
Robert Smith, DO  
Lee Travis, MD  
Lois van der Hagen, MD  
Melissa Cobb, AGNP  
Margaret Schaefer, NP

### Interventional Radiology

Bradley Dick, MD, FACR  
Brandon Newgard, MD

### Palliative Care

Mark Kishbaugh, PA  
Cynde Watkins, NP

### Plastic & Reconstructive Surgery

Sarah Evans, MD

### Radiology

Chris Gabel, MD  
Christopher Lindsay, MD  
James Tarver, MD

### Urgent Care

Cathy Lay, MD  
Jacob Cail, PA  
Andrea Hedblom, PA  
Rachel Mattern, PA  
Brenna Scofield, FNP

\*Local private practice surgeon Dr. Harper joins St. Peter's as an employed physician Aug. 12, 2019



# INDEPENDENT PHYSICIANS

## Anesthesiology

DeeAnn Allen, MD  
David Boggs, MD  
Raina Hollenbaugh, MD  
Michael Mondloch, MD  
Joe Murphy, MD  
Jeanne Sticht, MD  
Duane Thomas, MD  
Bill Tonidandel, MD

## Specialists coming to St. Peter's in 2019:

- Urology
- Pulmonology
- Psychiatry
- Orthopaedics
- Pain Management

## Cardiology

Richard Paustian, MD, FACC

## Dermatology

Stephen Behlmer, MD, FAAD

## Emergency Medicine

Andy Coil, DO  
Kelly Dewey, DO  
William Gallea, MD  
Trent Jensen, DO  
Tiffany Kniepkamp, MD  
Andrew Michel, MD  
Jared Phelps, DO  
Adam Plate, MD

## Ear, Nose & Throat

Scott Pargot, DO  
Nathan Sanders, DO

## Family Medicine

Holly Hoffman, MD  
Heather McRee, DO  
Saul Rivard, MD  
William Snider, DO  
Madeline Turner, MD

## Obstetrics/Gynecology

Michael Hay, MD  
Maria Huntley, MD  
Andrew Malany, MD  
Jack McMahon, Jr., MD  
Alexis O'Leary, DO

## Ophthalmology

Thomas Berbos, MD

## Oral Surgery & Dentistry

Matthew Coplin, DMD  
Quinn Erwin, DDS  
Kevin Rencher, DDS

## Orthopaedic Surgery

Erik Bergquist, MD  
Peter Hanson, MD  
John Michelotti, MD  
Calvin Schlepp, MD

## Pain Management

Matthew McLaren, MD

## Pathology

Charles Harmon, MD  
Don Schultz, MD

## Pediatrics

Teresa Augustine, MD  
Michelle Danielson, MD  
Caitlin Gallagher, MD  
Erin Keefe, MD  
Kari Loomis, MD  
Michael Palcisko, MD  
Callie Riggan, MD  
Tom Strizich, MD  
Venus Villalva, MD

## Podiatry

Anthony Quebedeaux, DPM  
Jason Smith, DPM

## Physiatry

Allen Weinert, Jr., MD



**Safety  
Rating**

## Top of the class since 2016

St. Peter's Health was awarded its sixth consecutive "A" grade

for safety in 2018 by Leapfrog Group, a national safety watchdog organization. Safety grades are determined by a composite score of 30 different, nationally reported patient safety measures that indicate how well hospitals protect patients from preventable errors, injuries and infections.

# ST. PETER'S HEALTH FOUNDATION

## DEAR FRIENDS,

As Chair of the Board of Trustees for St. Peter's Health Foundation, I have the honor and pleasure of meeting with a diverse group of individuals connected by a similar passion — serving others to help leave their community better than they found it. Thank you for your gifts of support during the past year. Your generosity has had a direct impact on the lives of thousands of individuals and families in our community. Your continued support will serve as the bedrock of our effort for the Campaign for St. Peter's Health, to provide a higher state of care for St. Peter's patients through vital new equipment, advanced technologies and facility upgrades.



I hope you take a moment to read the many stories in this report that demonstrate the passion and drive we see every day through our donors, volunteers, patients and caregivers. One walk through our hallways gives a glimpse into the tremendous power of the human spirit and the gracious presence of your support. You make it possible for us to continuously strengthen and enhance services and treatments that improve the well-being of people in our communities across the region.

We could not do this without you. Thank you, again, for your commitment to St. Peter's Health Foundation.

Pete Johnson, Chair  
St. Peter's Health Foundation

One hundred percent of your contribution goes toward supporting the programs and services at St. Peter's Health. Not one penny of money raised is used to pay Foundation administrative costs.

# DONATING TO THE FOUNDATION

## TYPES OF GIFTS COMMONLY RECEIVED:

- Cash
- Appreciated stock or property
- Grants
- In-kind gifts
- Bequests from donor's will
- Planned gifts

**Please contact us to discuss your goals and discover the many ways you can support the mission of St. Peter's Health Foundation: 406-444-2370, [foundation@sphealth.org](mailto:foundation@sphealth.org) or [sphealth.org/foundation](http://sphealth.org/foundation).**

## WAYS YOU CAN DESIGNATE YOUR GIFT:

- Greatest need (allocated annually by the Foundation Board of Trustees)
- The *Campaign for St. Peter's Health* (see page 19)
- One of 18 restricted endowment funds designed to support specific health care services, such as:
  - ✓ Hospice or Home Health
  - ✓ Cancer patient needs and programs
  - ✓ Cardiac care and special procedures
  - ✓ Emergency department equipment
  - ✓ Staff education and scholarships
  - ✓ Travel fund for patients and families
- Create your own, named endowment (minimum gift required)

## ABOUT THE FOUNDATION

Vibrant communities are marked by strong institutions: schools, commerce, cultural institutions and health care systems.

St. Peter's Health Foundation raises funds to ensure the continued improvement, accessibility and affordability of health care services for our community. Philanthropy allows us to serve those who cannot afford health care, as well as build local programs and services that may otherwise be impossible for a small community the size of Helena.

Contributions received by the Foundation are primarily used to:

- Provide financial assistance to patients and families with medical emergencies
- Expand and improve health care services for the broader community
- Subsidize specific services critical to the quality of life for patients, especially the elderly, such as Hospice
- Purchase or construct state-of-the-art medical equipment, technology and facilities

## HOW OUR DONORS HELP

Our donors are part of something that matters to all of us: the best possible health care for our community. When you choose to donate to St. Peter's Health Foundation, you directly impact the lives of your family, friends and neighbors. Your gift—whether it's \$25 or \$25,000—helps St. Peter's Health provide the quality of health care services our community deserves.

St. Peter's Health Foundation offers a variety of giving options to engage donors at a level they are comfortable with and support their individual philanthropy goals. Some gifts are made for the Foundation to use today. Others may be deferred and generate funds for the Foundation to use later. Financial benefits may include tax savings, or even income for yourself or others. However, the greatest benefit of a gift to St. Peter's Health Foundation is knowing you are supporting health care initiatives that are important to you, your community and future generations.

# *A donor's story*

Chuck Mattes, a longtime philanthropist, has been involved for decades in raising money for and championing causes that support people battling cancer.

In 1985, Chuck jumpstarted a project that helped a young cancer survivor, Jeff Keith, complete a cross-country run to raise money for cancer research. That led to Chuck's involvement in helping Jeff establish a nonprofit organization to help cancer survivors live a healthy lifestyle. He also helped raise millions of dollars to build a new cancer treatment center in his home state of Connecticut.

"I saw firsthand the devastating effects of cancer not only on the patient, but the family," he said. "Names and faces are different, but the situations are all alike. I realized the importance of helping people during their time of greatest need."

“  
I realized the  
importance  
of helping  
people during  
their time of  
greatest need.”

The importance of Chuck's work really hit home in March 2017, when Chuck himself was diagnosed with prostate cancer and underwent a rigorous set of radiation treatments. He was fortunate to have an early diagnosis followed by successful treatments—he was in remission by July 2018 – but his experience only reinforced his commitment to giving.

"Whatever people can do helps," Mattes said. "Cancer takes a toll on people physically, emotionally and financially. In many cases it bankrupts a family... any one of us could be in that situation tomorrow."

When Chuck's brother, a Vietnam veteran, received "second to none" care at the St. Peter's Health Behavioral Health Unit, Chuck was inspired to make a gift to the St. Peter's Health Foundation.

"I was so grateful for the care he received," he said. "In just a small way we try to pay it forward. People deserve not a hand out, but a hand up. Taking action will change people's lives."



# ST. PETER'S HEALTH FOUNDATION BOARD OF TRUSTEES



Pete Johnson  
Chair  
Opportunity Bank



Randy Riley  
Past Chair  
Wells Fargo Bank



Philip Howeth  
Treasurer  
Stockman Asset Management



Alissa Abentroth, MD  
St. Peter's Health  
General Surgery



Brand Boyer  
Worden Thane, PC



Karen Diehl  
Payne West Insurance



Mark Esponda  
Dick Anderson Construction



Kelby Fischer  
Attorney



Kristin Kerr  
Big Sky Brokers



Arlene Mathews  
St. Peter's Health Association



Nate McCarthy  
Wipfli



Ronda McMillan  
Montana Health Co-Op



Michael "Mick"  
Mondloch, MD  
St. Peter's Health Anesthesiology



Kari Parmer, RNC, MSN  
St. Peter's Senior Inpatient  
Nursing Director



Pamela Schindler  
Community Member



Steve Schroeder  
Accela



Karin Olsen, MA, CFRE  
Executive Vice President  
St. Peter's Health Foundation



Wade Johnson, FACHE  
Chief Executive Officer  
St. Peter's Health



Nathan Coburn  
Chief Financial Officer  
St. Peter's Health

## MISSION:

St. Peter's Health Foundation inspires a culture of giving that supports exceptional and compassionate care for our community's health and well-being.

# MESSAGE FROM FOUNDATION EXECUTIVE VICE PRESIDENT

## DEAR FRIENDS,

It is exciting to belong to a community where philanthropy thrives in the hearts of so many. Our friends, neighbors and colleagues, as well as large corporations and small businesses, believe in the power of giving.

During this challenging time in health care, it is especially important for St. Peter's Health to engage actively in promoting philanthropy. We are fortunate to have an innovative, committed foundation staff and a visionary Board of Trustees to move our efforts forward. In addition, we are incredibly fortunate to have donors who support the facilities, programs and services that are so desperately needed throughout the region.

The Annual Report reflects the importance our patients place on excellent health care, and how your time, talent and treasure make a difference. Every day, the impact of your gift is realized in the lives of the families we serve. It is realized in the premature baby who becomes a healthy toddler. It is realized in the ill patient whose physician has access to state-of-the-art diagnostic equipment because of your gifts to the *Campaign for St. Peter's Health*.

As we grow our culture of philanthropy, we depend on you – our donors – to continue your role in giving and serving to improve the health and well-being of our communities.

Thank you for your support and partnership. We look forward to continuing the great work of treating and curing diseases, saving lives, and growing healthy families.

Sincerely,



Karin J. Olsen, MA, CFRE  
Executive Vice President  
St. Peter's Health Foundation  
*Retired June 1, 2019*



## FOUNDATION STAFF



Dawn Gallinger, PhD  
*Interim Executive Director*



Ginny Abbott  
*Director of Development & Major Gifts*



Bennett MacIntyre  
*Project Manager*



Amy Maracle  
*Grant Writer*



Robin Richardson  
*Foundation Coordinator*

# CORPORATE PARTNERS

Businesses and community partners throughout Helena contribute to our work in the form of sponsorships and gifts. This support allows St. Peter's to provide quality care to those in our community who may not otherwise be able to afford it. We are grateful to have strong partners in our community who value and support our mission.

## VISIONARIES (\$10,000 AND UP)

Blue Cross Blue Shield of Montana  
 Dick Anderson Construction  
 Montana Radio Company  
 Montana Television Network

## EXPLORERS (\$5,000 TO \$9,999)

ABC Montana/FOX Montana  
 First Interstate Bank  
 Intrepid Credit Union  
 Lewis & Clark Emergency Physicians P.C.  
 Merrill Lynch, Anderson-Hedge-Wagner Team  
 Mountain West Office Solutions - Authorized Xerox Agent  
 Opportunity Bank of Montana  
 St. Peter's Health Behavioral Health Unit  
 Slate Architecture

## DESIGNERS (\$2,500 TO \$4,999)

Allegra Marketing - Print - Mail  
 Browning Kaleczyc Berry & Hoven P.C.  
 Centron Services  
 PayneWest Insurance  
 Valley Bank of Helena  
 Wipfli LLP

## BUILDERS (\$1,000 TO \$2,499)

Century 21 Heritage Realty  
 Credit Associates  
 Information Systems of Montana  
 Montana Department of Public Health & Human Services  
 Lantek, Inc  
 Robert Peccia & Associates  
 Tom's Crane  
 Tri-County Mechanical & Electric

## BUILDING THE FOUNDATION TO GIVE (June 1, 2017-May 31, 2018)

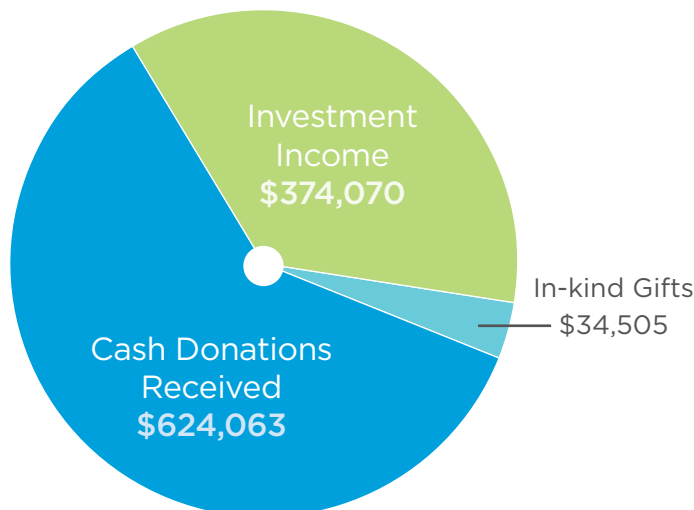

A portion of the funds St. Peter's Health Foundation raises annually are set aside for growth in our endowment, to benefit programs and capital projects identified as priorities by St. Peter's Health in the future.

**\$1,032,638**

ST. PETER'S HEALTH FOUNDATION REVENUE IN FISCAL YEAR 2018



Chelsey Field, DO shows portable ultrasound images to an expectant mother. Gifts to St. Peter's Health Foundation ensure St. Peter's has the latest equipment and technology to better serve our patients.

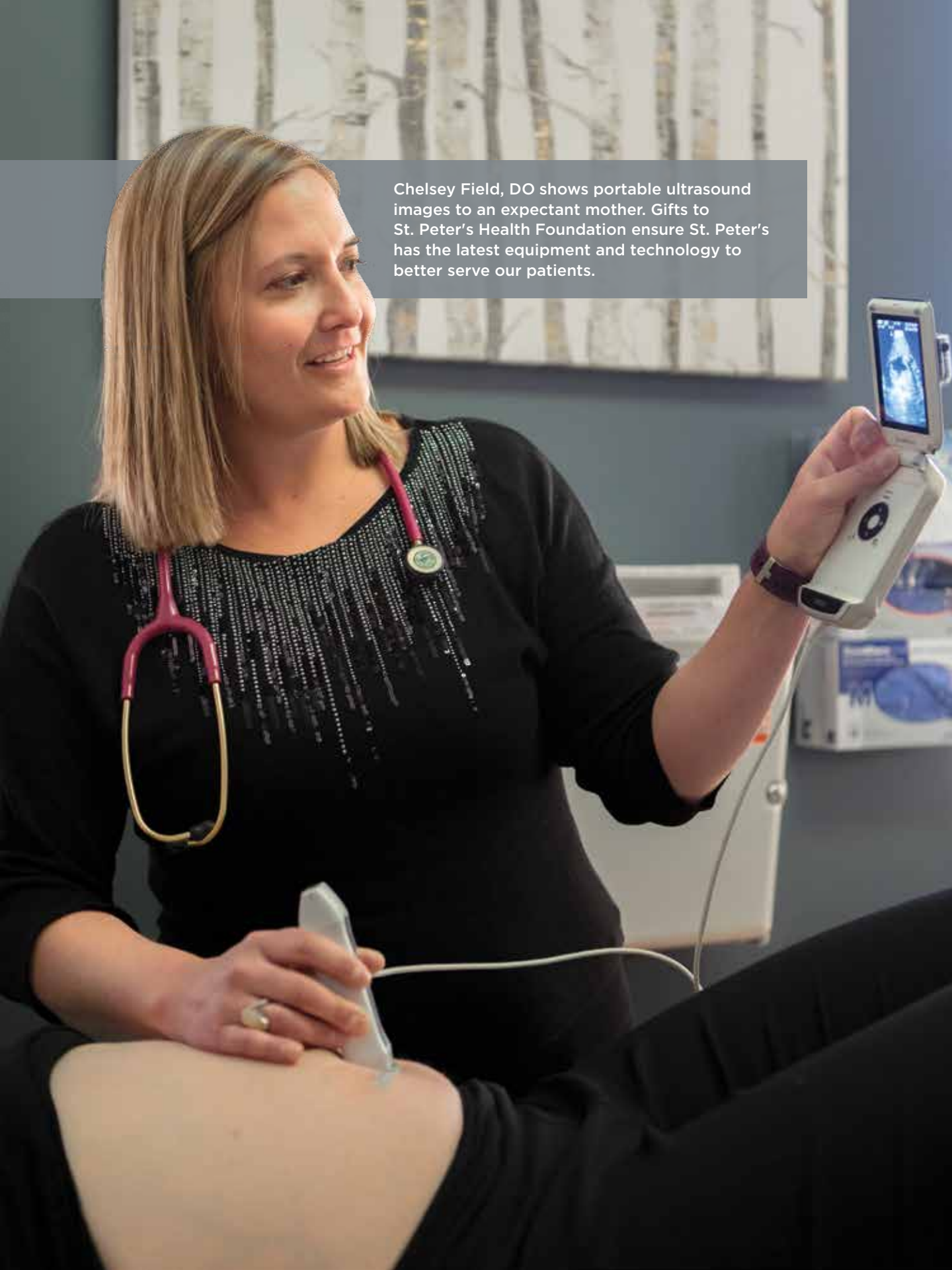

# LEGACY OF LIFE MEMBERS

St. Peter's Legacy of Life is composed of those who have set up a permanent endowment, charitable trust or annuity, or made bequests in their will to benefit our region's health. To become a member, contact the Foundation Office at (406) 444-2370 or [foundation@sphealth.org](mailto:foundation@sphealth.org).

Anonymous (3)	Dr. Edna M. Fordyce*	Dr. David W. Lechner	Christine Phillips
Hans* and Betty* Algard	Elaine M. Fordyce*	Lorretta Lynde and Robert Fusie	Bill and Nancy Pierce
William E. Allen, Jr.* and Pauline K. Allen*	William S. Gallea, MD	Everett and Wanda* Lynn	Rick Pyfer
Chuck and Lana Anderson	Lyle A. Gibbs*	June W. Mackin	Margaret C. Quinn*
Dick Anderson and Margaret Anderson	G. Jean Gilbert*	Kenneth W. Marin*	Mark Rabold, MD
Dianne Armstrong	Kenneth Givens*	Bob and Barb Marks	Lance and Bette Jo Redden
Dave and Angie Ashby	Col. Joseph* and Leila Golde	Dr. and Mrs. Hassan Massouh	R.B.* and Pearl P.* Richardson
Kenneth Austad*	Bob and Lisa Gomes	Arlene F. Mathews	Jonathan L. Riegler
Jean* and William* Barrett	John and Susan Green	Joseph* and Patricia Mazurek	Randy and Lisa Riley
Dr. William Batey	Dr. V. Lee Harrison	Bob and Judi McCullough	Joyce and Dave Roberts
Wally and LaDonna Bell	Dr. Tom* and Martha* Hawkins	Patrick and Colleen McCutcheon	Doris Romanisko
David F. Bluck*	Dr. Michael S. Hay	Dan and Marcy McLean	Mathew and Maureen Rude
Willard V. Bluck*	Rick and Jane Hays	Dr. and Mrs. J.W. McMahon, Sr.*	Madeline Samson*
Daniel B. Brimhall	Jane G. Hibbard*	Jack McMahon, Jr, MD	Jon Satre and Paulette Etchart
Dick and Drea Brown	Leo M. Hiltner*	James 'Bud' McMaster*	John and Idamae* Schack
Joyce and Raymond Brown	Patty Hoksbergen*	Stephen and Christina Mest	Eric and Pamela Schindler
Jim Burkholder and Kathleen Zarndt	Joan T. Holter*	Dr. Andrew and Teri Michel	Arthur 'Art' J. Seiler*
Candie Cain	Alden P. Howell*	Dr. John and Lori Michelotti	Joseph F. and Cherie L. Shevlin
Theodore P. Carkulis*	Phil and JoAnn Howeth	Cleo Moran	Dr. Randy Sibbitt
Dr. Kenneth V. Carpenter	Marilyn Hudson and Robert G. Maxwell*	Dr. R. Wynne Morris*	David W. Silk, MD
Kenneth C. Carpenter*	Bill and Ruth Hughes	Michael Munck and Betsy Pennington	John and Luanne Smith
Lorna R. Carroll*	Bill and Jeanine Hull	Aidan Myhre	John and Maria Solheim
Doris S. Casebolt*	Mark S. Ibsen, MD	Joseph and Roxie Nistler	William M. and Barbara J. Spilker
Tom and Sherry Cladouhos	Anne M. Intini*	Tami and Wayne O'Brien	Dave and Carol Stahly
Teresa L. Clopton*	Dr. Dale and Susan Johnson	Gloria M. O'Connell*	Darrell Stout
Dave and Helen Cogley	Franklin Q.* and Ruth Ann* Johnson	J. Andrew O'Neill and Donna M. O'Neill	Dr. Michael and Brenda Strekall
Becky Bates Vinson Coldiron*	Pete and Mechille Johnson	Nathan C. and Kristin L. Olson	Dan and Mary Ann Sullivan
Frank and Mary Ellen Cooney	Vernon 'Pat' L. Jones*	Donald and Beverly Opitz	Jacqueline Terrell-Lenmark
Thomas F. Dartman*	Blanche Judge*	Dr. Dennis Palmer	Dorothy Margaret Thayer*
Mary Jane Davidson*	Beryl B. Kaiserman*	Dr. Scott Pargot	Lorraine M. Tucker*
John* and Katy* Delano	Bert* and Carol* Kane	Dr. Terri Pargot	Elizabeth Vercellin*
Ila B. Dousman*	Ruth A. Kendall*	Kari Parmer	Wally* and Fran Waddell
Larry and Kathy Dreyer	Robert A. Kjos*	Michele and Howard Pederson	Arthur T. Ward*
Marilyn and Jim Dusenberry	Scott M. Knutson	Charlie and 'Mike' Phelps	Dr. Thomas C. Weiner
Dr. Kenneth and Elizabeth Eden	William* and Rena* Korizek		Jim and Carol Williams
John* and Sarah* Etchart	Ludlow* and Patricia Kramer		
Karrie Fairbrother	Douglas L. Kuntzweiler, MD		
	Don and Shelly Laine		
	Mary 'Agnes' LaRue*		

# LIFETIME CUMULATIVE GIVING

St. Peter's Health Foundation is pleased to honor those individuals, corporations and foundations whose cumulative giving over the years has helped shape St. Peter's Health into one of the nation's top rural health care organizations.

## FOUNDERS

### \$1 MILLION AND OVER

Arthur P.\* and Nellie\*  
Curtin  
Lyle A. Gibbs\*  
James 'Bud' McMaster\*

## VISIONARIES

### \$500,000 TO \$999,999

Anonymous  
William E. Allen, Jr.\* and  
Pauline K. Allen\*  
Martha A. Hawkins\*  
R.B.\* and Pearl P.  
Richardson\* Trust  
St. Peter's Health  
Association

## BELIEVERS

### \$100,000 TO \$499,999

ABC Montana/FOX  
Montana  
Dick Anderson and  
Margaret Anderson  
Blue Cross Blue Shield  
of Montana  
Caird Engineering Works  
Lorna R. Carroll\*  
Cherry Creek Radio, LLC  
Dick Anderson  
Construction, Inc.  
Dr. Edna M. Fordyce\*  
William\* and Rena\*  
Korizek

M.J. Murdock  
Charitable Trust  
E. Phil Maronick\*  
Montana Healthcare  
Foundation  
Mountain West Bank  
Helena  
New West Health Services  
Opportunity Bank of  
Montana  
Dr. John and Luanne  
Smith  
St. Peter's Health  
St. Peter's Health  
Employees EEAF Donors  
John and Luanne Smith  
Dorothy Margaret Thayer\*  
The Treacy Foundation  
Valley Bank of Helena  
Elizabeth Vercellin\*  
Wells Fargo Bank  
Montana, NA

## HEALERS

### \$25,000 TO \$99,999

Anonymous (2)  
Allegra Marketing -  
Print - Mail  
Amgen, Inc.  
Chuck and Lana Anderson  
Jack and Linda Anderson  
Anderson ZurMuehlen  
and Co., P.C.  
Jean\* and William\* Barrett  
Beartooth NBC  
Russ and Sharon Bell  
Wally and LaDonna Bell  
John and Dawn Betts

David F. Bluck\*  
Willard V. Bluck\*  
Kenneth C. Carpenter\*  
The Cat Rental Store  
(T&E)  
Concert for a Cause/Bert &  
Ernie's Saloon and Grill  
Gene and Barb Croisant  
CWG Architects  
Deaton Chaps - Dennis  
Deaton  
Larry and Kathy Dreyer  
Eaton-Turner Jewelry  
Dr. Kenneth and Elizabeth  
Eden  
John\* and Sarah\* Etchart  
First Montana Land  
Title Co  
Richard Gardiner  
John and Susan Green  
Dr. Harris D. Hanson\* and  
Mary E. Hanson\*  
Dr. V. Lee Harrison  
Rick and Jane Hays  
Helena Independent  
Record  
Helena SurgiCenter  
Jane G. Hibbard\*  
Joan T. Holter\*  
Alden P. Howell Trust  
Anne M. Intini\*  
Intrepid Credit Union  
Cordell Johnson and Kay  
Mathews  
Vernon 'Pat' L. Jones\*  
KGR 680AM & 93.1FM  
Radio  
KMTX 950 & 96.3/Star  
Station 105 Radio  
Gale and John Kuglin

Lewis & Clark Cancer  
Committee  
Liberty Mutual Insurance  
Company  
The Ludlow Foundation  
Luxan & Murfitt, PLLP  
Patrick and Colleen  
McCutcheon  
Jack McMahan, Jr, MD  
Merrill Lynch, Anderson-  
Hedge-Wagner Team  
Montana Health Research  
& Education Foundation  
Montana Radio Company  
Montana Television  
Network  
Morrison Maierle, Inc.  
Mountain West Office  
Solutions - Authorized  
Xerox Agent  
Michael Munck and Betsy  
Pennington  
Aidan Myhre  
New West Health Services-  
Employees  
Northrop Grumman  
Tami and Wayne O'Brien  
Gloria M. O'Connell\*  
James E.\* and Murel\*  
O'Connell  
Arthur Ortenberg\*  
Dr. Scott Pargot  
Dr. Richard Paustian  
PayneWest Insurance  
Pierce & Associates-  
Builders, LLC  
Nancy and Bill Pierce  
Marc and Theresa Racicot  
Robert Peccia & Associates  
Mathew and Maureen  
Rude

Madeline Samson\*  
John and Idamae Schack  
Eric and Pamela Schindler  
Adeline Schwinden\*  
Siemens Medical Solutions  
Slate Architecture  
John and Maria Solheim  
William M. and Barbara J.  
Spilker  
Dan and Mary Ann  
Sullivan  
US Bank Trust National  
Association, MT  
Arthur T. Ward\*  
Wipfli LLP  
Carmen S. Woods\*

## NURTURERS

\$10,000 TO \$24,999

Patrick Aberle and Marilyn  
Muller  
American Chemet  
Corporation  
Dianne Armstrong  
Associated Dermatology  
of Helena  
Carol and Charles Aumell  
Kenneth Austad\*  
Baxter Healthcare  
Corporation  
Debbie and Bill Berg  
Glen Berg  
Big Sky Brokers  
Books Are Fun LTD  
Daniel B. Brimhall  
Broadwater Hot Springs  
and Spa  
Joyce and Raymond Brown  
Browning, Kaleczyc, Berry  
and Hoven  
Jim Burkholder and  
Kathleen Zarndt  
Burlington Northern Santa  
Fe Foundation  
Theodore P. Carkulis\*  
Dr. Kenneth V. Carpenter  
Carroll College Athletics

Centron Services  
Tom and Sherry  
Cladouhos  
Coeur D' Alene Resort  
Columbia Paint & Coatings  
Conduent  
Crowley Fleck PLLC  
Laurie C. Dalin  
Mary Jane Davidson\*  
Tom DeYoung  
Lynn and Jeanne Dickey  
Dr. Walter B. Doering\*  
and Betty Doering\*  
Ila B. Dousman Fund  
Marilyn and Jim  
Dusenberry  
Karrie Fairbrother  
Fannie Mae Foundation  
Matching Gifts Program  
Finstad's Carpet One  
First Interstate Bank  
of Helena  
First Security Bank Helena  
Rosalie A. Frank  
William S. Gallea, MD  
George's Distributing  
G. Jean Gilbert\*  
Kenneth Givens\*  
Col. Joseph A. Goldes,  
Ret.\* and Leila Goldes  
Abe M. Grosfield\*  
Growing Family First Foto  
JR and Terri Hamilton  
John and Frances Hamilton  
Dr. William J. Harper and  
Ann Lansing, CRNA  
Helena Abstract and  
Title Co  
Helena CW Network  
Helena Health Alliance  
Helena Physicians' Clinic  
Helena Sand and Gravel  
Patty Hoksbergen\*  
J. Daniel Hoven  
Marilyn Hudson  
Bill and Ruth Hughes  
Ed and Bobbi Jasmin  
Dr. Dale and Susan  
Johnson

Jude Gleason Memorial  
Golf Tournament  
KBLL AM-FM & KGR  
Radio  
Ruth A. Kendall\*  
Cecil C. Knighton\*  
Douglas L.  
Kuntzweiler, MD  
Rob LaClair, MD and  
Melanie LaClair  
The Landmark Company  
Mary 'Agnes' LaRue\*  
Dr. David W. Lechner  
Lewis & Clark Co - County  
Clerk's Office  
Lorretta Lynde and Robert  
Fusie  
June W. Mackin  
Kenneth W. Marin\*  
Bob and Barb Marks  
Arlene F. Mathews  
Chuck Mattes  
Robert G. Maxwell\*  
Joseph\* and Patricia  
Mazurek  
Bob and Judi McCullough  
Dan and Marcy McLean  
Carol McMullin  
Mergenthaler Transfer  
and Storage  
Stephen and Christina  
Mest  
Dr. Andrew Michel,  
Lewis & Clark  
Emergency Physicians  
Dr. John and Lori  
Michelotti  
Chris and Marcia Miller  
Wayne and Ann Miller  
Montana Cancer  
Consortium  
Montana Marketing, Inc  
Montana Veterinary  
Specialists  
Paul and Orpha  
Montgomery  
Mary D. Munger  
Eric Myhre\*  
Alan and Nancy Nicholson

Loren and Maureen  
Oelkers  
Dr. Fred C. Olson and  
Dr. V. Lee Harrison  
J. Andrew O'Neill and  
Donna M. O'Neill  
W. L. Ben Parriman\*  
Charlie and 'Mike' Phelps  
Phelps Dodge Mining  
Company  
Power Townsend  
Company  
Mark Rabold, MD  
Thomas 'Gene'\* and Mary  
Jane Rice\*  
Real Estate of Montana  
Red Lion Hotels  
Corporation  
Jonathan L. Riegler  
Joyce and Dave Roberts  
Doris Romanisko  
Sears Hometown Helena  
Arthur 'Art' J. Seiler\*  
Shoot The Moon, LLC  
David W. Silk, MD  
Smith Family Partnership  
St. Peter's Health  
Behavioral Health/  
Horizon Behavioral  
Health  
Dave and Carol Stahly  
State of Montana Preceptor  
Program  
Josephine and Edward  
Story  
Loretta M. Syth Belnap\*  
Jacqueline Terrell-  
Lenmark  
Tough Enough to Wear  
Pink of Montana  
Tri-County Mechanical &  
Electric  
Dee and Mike Trombetta  
US Bank Helena  
Culver and Kathy Varnado  
Wallace 'Wally'\* and Fran  
Waddell  
Wells Fargo Foundation

## SUSTAINERS

\$5,000 TO \$9,999

Anonymous  
4J's - Loose Caboose -  
Sunset - Drae's Station  
Casinos  
Albertson's General Offices  
Hans\* and Betty\* Algard  
Craig and Jane Anderson  
Lana S. and Charles B.  
Anderson  
API Systems Integrators  
Don and Mike Archibald  
Arrowhead Publications  
Dave and Angie Ashby  
AstraZeneca  
William G. and Helen A.  
Ballinger  
Bank of the Rockies NA  
Susan and Lowell Bartels  
Pat Bartmess  
Dr. William Batey  
Jean Baucus\*  
Rick and Mary Bell  
Big Sky Acoustics, LLC  
Bob and Starla Blank  
Joan Bousliman  
Marie Brazier  
Franklin and Susan  
Brookhart  
Dick and Drea Brown  
R. Stephen "Steve"  
Browning\*  
Catherine S. Campbell  
Philip D. Campbell and  
Judy A. Fay  
Capital High School  
Volleyball Team  
Capital Hill Barber and  
Styling Salon  
Carroll College  
John Cassani, DO  
Century Link  
Chevrolet of Helena  
Chicks 'n Chaps  
Chili O'Brien's Catering  
Teresa L. Clopton\*

Dave and Helen Cogley  
Sheila Cotter  
Dr. Michelle Danielson  
Dallas W Beaman  
Endowment Fund of the  
MT Community Fdn  
Davis Business Machines  
Lynda Deines  
Diamond Construction  
Dr. Michael Dixon and  
Mary Dixon  
Energy Transfer  
Partners, LP  
Ellen Feaver  
Brad Ferguson  
Lester\* and Patricia Field  
Fifth Avenue Advertising  
Fire Guys Leasing, Inc.  
First Interstate BancSystem  
Foundation  
Fred and Judy Flanders  
Ginny Frankenfield  
John and Kelly Galt  
Kolene Gardner and Greg  
Gardner  
Golf to Find A Cure  
GPD, Inc.  
James and Amy Grasse  
Frank and Bonnie Gruber  
Tom and Suzy Harlen  
John and Kathleen Hedge  
Marjean Heisler  
Helena Church of Christ  
Helena Ear Nose and Throat  
Clinic  
Helena Healthcare, Inc.  
Helena Team Penners  
Sister Elizabeth Henry  
Holland America Line  
Rich Hopkins, MD\*  
Philip and JoAnn Howeth  
Annie and David Hull  
Bill and Jeanine Hull  
Mark S. Ibsen, M.D.  
Inge\* and Marjory Jacobson  
Sally Jellison  
Franklin Q.\* and Ruth Ann\*  
Johnson  
Linda K. Johnson

CI and Ashby Jones  
Deb Jones and Tom  
Rippingale  
Deborah W. Jones  
Beryl B. Kaiserman\*  
Marie Kall  
Scott M. Knutson  
Don and Shelly Laine  
Ted Lanier  
Lantek, Inc  
Mary 'Miller' H. Larison\*  
Sue and Jay Larson  
LeDean B. Lewis  
Lewis & Clark Emergency  
Physicians P.C.  
W. Dawson and  
Deanna List  
MassMutual - The  
Matching Gift Center  
Dr. and Mrs. Hassan  
Massouh  
Grace McCullough  
James D. Melstad, Jr  
Teresa and Paul Melvin  
Bernice S. Mitchell\*  
Montana Interventional  
& Diagnostic Radiology  
Specialists  
Montana State Fund  
Jane Morell-Hart  
Dr. R. Wynne Morris\*  
Steve and Jeri Mosby  
Mountain West Pathology  
National Alliance on  
Mental Illness  
NorthWestern Energy,  
LLC  
Nathan C. and Kristin L.  
Olson  
PacificSource Health Plans  
Pallister Plumbing and  
Heating  
Dr. Dennis Palmer  
Kari Parmer  
Michele and Howard  
Pederson  
Ann Marie Peters  
Sheila and Chuck Pewitt  
Chris Phillips and Richard  
DeFranco

Project Linus - Great Falls  
Chapter  
Qwest Foundation  
Radiology Specialists  
Larry and Sheri Renney  
Randy and Lisa Riley  
Jeannette Ross  
Beryl and Maxine Rucker  
Mary Runkel  
Jon Satre and Paulette  
Etchart  
Pamela E. Schindler  
Leon Schneider  
Corrinne T. Scruton\*  
Joseph F. and Cherie L.  
Shevlin  
Shodair Children's Hospital  
Dr. Randy Sibbitt  
Karla Smith  
Celeste Sotola  
Mike, Brenda, and Ken  
Strekall  
Stockman Wealth  
Management  
Cindy Sullivan  
Peter W. Sullivan  
Surety Title, LLC  
A.L. Swanson  
Carl W. Swanson  
Mark and Elaine Taylor  
Eleanor 'Elly' L. Terrill\*  
Heidi and Joe Thielen  
Tom's Crane Service  
Touchmark  
John H. Tuffli  
Vagabond Enterprises  
Wal-Mart Stores, Inc.  
Shirley J. Warehime  
Dr. Thomas C. Weiner  
Roy A. Wells  
M. Kathleen Wenz  
Laura West  
Western Mountain Comp.  
Develop Center  
Jim and Carol Williams  
Virginia Wisdom\*  
Nancy R. Youngs\*  
Zeke's Caring Classic

\* Deceased

# ANNUAL DONORS

Gifts received in  
Calendar Year 2018:

## BELIEVERS

\$100,000 AND UP

Estate of Elizabeth  
Vercellin

## HEALERS

\$25,000 TO \$99,999

Russ and Sharon Bell  
Estate of Willard V. Bluck  
Estate of Martha A.  
Hawkins  
Montana Healthcare  
Foundation  
Montana Television  
Network  
R.B. and Pearl P.  
Richardson Trust

## NURTURERS

\$10,000 TO \$24,999

Blue Cross Blue Shield  
of Montana  
Dick Anderson  
Construction, Inc.  
Estate of Patty Hoksbergen  
Chuck Mattes  
Montana Radio Company  
St. Peter's Health  
Association  
Wells Fargo Foundation

## SUSTAINERS

\$5,000 TO \$9,999

Anonymous  
ABC Montana/FOX  
Montana  
Carol and Charles Aumell  
First Interstate Bank  
of Helena  
Horizon Behavioral Health  
Alden P. Howell Trust  
Intrepid Credit Union  
Lewis & Clark Emergency  
Physicians P.C.  
E. Phil Maronick  
Merrill Lynch, Anderson-  
Hedge-Wagner Team  
Montana Community  
Foundation  
Mountain West Office  
Solutions - Authorized  
Xerox Agent  
Opportunity Bank  
of Montana  
Slate Architecture

## ENCOURAGERS

\$1,000 TO \$4,999

Anonymous  
Allegra Marketing -  
Print - Mail  
**Dr. Alissa Abentroth**  
Bill Avey and Crystal  
Coffey-Avey  
Wally and LaDonna Bell  
**Bob and Starla Blank**  
Browning, Kaleczyc, Berry  
and Hoven  
Capital High School  
Volleyball Team  
**John Cassani, DO**  
Centron Services  
Century 21 Heritage Realty

Ashley and TJ Coggins  
**Dr. Andy Coil, Lewis  
& Clark Emergency  
Physicians**  
Dr. Michelle Danielson  
**Bradley W. Dick, MD**  
Mark and Lindsay Esponda  
**Karrie Fairbrother**  
**John and Kelly Galt**  
**Andrew and Katie Gilbert**  
Leila Goldes  
**Dr. Jonathan Griffin**  
JR and Terri Hamilton  
**Dr. V. Lee Harrison**  
R. Brian and Blair  
Haseman  
Karen and Garry Hicks  
J. Daniel Hoven  
Philip and JoAnn Howeth  
Marilyn Hudson  
Information Systems  
of Montana  
The Jakobi Family  
**Dr. Trent Jensen, Lewis  
& Clark Emergency  
Physicians**  
Cordell Johnson and Kay  
Mathews  
Linda K. Johnson  
Pete and Mechille Johnson  
**Wade and Stephanie  
Johnson**  
Kristin Kerr  
Thomas Kerr  
**Dr. Tiffany Kniepkamp,  
Lewis & Clark  
Emergency Physicians**  
Gale and John Kuglin  
**Rob LaClair, MD and  
Melanie LaClair**  
Lantek, Inc  
**Christopher Lindsay, MD**  
Teresa Martenson  
Nate McCarthy  
Bob and Judi McCullough

**Dr. Andrew Michel,  
Lewis & Clark  
Emergency Physicians**  
Montana Dept of Public  
Health & Human Services  
**Paul and Orpha  
Montgomery**  
**Brandon Newgard, MD**  
Loren and Maureen  
Oelkers  
**Karin J. Olsen**  
Lois and Bob Olsen  
Dr. Fred C. Olson  
**Kari Parmer**  
PayneWest Insurance  
**Dr. Jared Phelps, Lewis  
& Clark Emergency  
Physicians**  
**Dr. Adam Plate, Lewis  
& Clark Emergency  
Physicians**  
**Dr. Anthony  
Quebedeaux**  
**Larry and Sheri Renney**  
Randy and Lisa Riley  
Robert Peccia & Associates  
Pamela and Eric Schindler  
Leon Schneider  
Steve and Doris Schroeder  
State of Montana Preceptor  
Program  
**Dan and Mary Ann  
Sullivan**  
**James Tarver, MD**  
Mark and Elaine Taylor  
**Heidi and Joe Thielen**  
Tom's Crane Service  
Tri-County Mechanical &  
Electric  
Dee and Mike Trombetta  
Lorraine M. Tucker  
Jim and Cindy Utterback  
Valley Bank of Helena  
**Dr. Todd B. Wampler**  
Ronald Waterman  
Wipfli LLP

## FRIENDS

### \$100 TO \$999

Anonymous (3)  
**Anonymous SPH Employee** (7)  
360 Office Solutions  
**Matthew Aakre**  
**Virginia B. Abbott**  
Barb and Tom Albrecht  
Alliance Neon, Inc.  
Guy and Heather Almquist  
Alpine Prime Physical Therapy  
Donna L. Alter  
Chris and Susan Ames  
Kumar Anagurthi  
Joan and Gary Anderson  
Sue and Lee Anderson  
Susan E. Anderson and Casey Greenwood  
Anderson ZurMuehlen and Co., P.C.  
Clarence and Jean Applegate  
Don and Mike Archibald  
William Aring  
Associated Dermatology of Helena  
Bill and Kathy Baertsch  
Michelle Baker  
William G. and Helen A. Ballinger  
Ed Bangs  
**Terry M. Barnes**  
Glenn and Marjorie Barrows  
Pat Bartmess  
Tim and Tricia Bartz  
Mary Lou Basham and Family  
Tom and Louise Battershell

Vicki Beck  
**Mikael Bedell, MD**  
Angela Behr  
Barbara and Ken Berg  
Mike and Donna Bertram  
**Cheryl Bieber**  
Big Sky Acoustics, LLC  
Big Sky Brokers  
**Susan, Kyle, Calvin, and Adel Bigart**  
Dr. Judith E. Birch  
Dr. Roger E. Bisson  
Lindsey and Brian Bjornson  
Ann R. Black  
John and Jenny Bloomquist  
Cheryl L. Boid and Tom L. Woodall  
Judith Bowen  
George Boyle  
Bozeman Health  
Robert and Janet Braico  
Marie Brazier  
Robert and Marjorie Breeden  
Brewhouse Pub and Grille  
Yvonne Brooke  
Franklin and Susan Brookhart  
Gail Brown  
Mr. and Mrs. James O. Brown  
Jan Brown  
James and Laura Brown  
Marie M. Brown  
Mary Jo Brown  
Matt and Audrey Brown  
Joyce and Raymond Brown  
**Traci Buck**  
Guido M. and Martha F. Bugni

Margaret Bullock  
Burdick's Locksmith & Sharpening  
Rick and Diane Burger  
Ronald Burgoyne  
Jim Burkholder and Kathleen Zarndt  
**Katherine M. Burlinson**  
Bonnie Burton, Dian Burton and Ronda Lockaby  
Mark Burzynski and Adrienna Hines

**Joseph F. Chapman**  
Chicago Title Company  
Don and Ingrid Childress  
Joyce and Kim Childs  
Church, Harris, Johnson, & Williams, P.C.  
Carolyn A. Cirincion  
Clancy School Activity Fund  
Mary K. Clark  
R.M. Clark Family  
Clearwater Montana Properties, Inc

“Knowing that we are unconditionally touching lives in our community through giving to the St. Peter's Health Foundation has been a great privilege for us.”

—Tom and Kristin Kerr, Donors

C.R. Anderson Middle School  
Candie Cain  
David and Judi Calahan  
Rusty and Pat Callbeck Harper  
Ermel R. Campbell  
Kathleen Canevaro  
Friends at Canyon Ferry Minibasket  
Marilyn Carlin  
Dr. Thomas D. Carlin  
Gary and Sherry Carlson  
Erica and Greg Carnes  
**Erin Carpenter**  
Sister Dorothy Jean Casey  
Allen and Kathy Chambers

Violet M. Clements and Nieca Irwin  
Pat and Shelly Clinch  
Cleo Moran Endowment Fund of the MT Community Foundation  
Theresa B. Cloud  
Amber Colvin  
Janet Colvin  
Peggy Colvin  
Donna Coman  
Larry and Candy Comer  
Bobbie Conrady  
Constellation, An Exelon Company  
Ralph and Barbara Cook

Tom and Tana Cooper  
Terry and Shari  
Copenhaver  
Walter and Sandy  
Copenhaver  
Kevin and Barb Crabtree  
John and Linda Craig  
Susan and Russ Cravens  
Dan and Mary Crawford  
Jake, Mike and Michael  
Crennen  
Rose Crocker  
**Debbie Cronin**  
Eric Cumley  
D. A. Davidson Company  
Bunny Daehn  
Phyllis M. Dagenais  
Donald and Patricia Dahl  
**Laurie C. Dalin**  
Daniel and Elisabeth  
Danielsen  
Iris Danielson  
Estate of Thomas F.  
Dartman  
Tanith and Dale Daugherty  
Mary Jane Davidson  
Debbie and Nolan Davis  
Glen and Gloria Davis  
Tom and Rita Davis  
Carol and Gary Dees  
Delano Family Fund of  
the MT Community  
Foundation  
Maria Demeray  
Richard Dengel  
Tom DeYoung  
Kathie and Jon Dilliard  
**Dr. Michael Dixon and  
Mary Dixon**  
Jim and Judith Dole  
Barbara M. Downs  
Elizabeth U. Downs  
Wendy Duensing  
Jim and Virginia Dundas  
Rob Dunn  
Mona Dupree  
Jerry and Sherry East

Eaton Turner Jewelry  
**Ken and Marsha Eklund**  
**John and April Elliott**  
Karen Elliott  
**Amy and Tyler Emmert**  
Susan Epstein and Spencer  
Shropshire  
Exchange Club of Helena  
Bill and Gay Eyman  
**Kristina and Lehde  
Facundus**  
Terence P. Fennessy  
**Michelle Figler**  
Doug and Joanne Finstad  
Finstad's Carpet One  
Fire Guys Leasing, Inc.  
First Security Bank Helena  
Kelby Fischer  
Dean and Karen Flanagan  
Patrice K. and James D.  
Foley  
Kevin and Donna Forkan  
Carolyn A. Fox  
Ken Fox  
**Rosalie A. Frank**  
Ginny Frankenfield  
Franklin Q. & Ruth Ann  
Johnson Family Fund of  
MT Comm Fdn  
Fraternal Order of the  
Eagles  
Patrick Frawley  
**Charlotte Fuson and  
Bill Fleiner**  
Futura Lane, Inc.  
Mr. Charles Gale  
**Kolene Gardner and  
Greg Gardner**  
**Jack and Sandy Gehring**  
General Distributing Co.  
George's Distributing  
Ann Gilbert  
Shirley Gilmer  
John and Carol Gneckow  
Mary Golden and Family  
Kenley and Mary Beth  
Goodian

Bo Gorsich  
**Paul and Lynne Grant**  
Sharon "Shari" Gray  
Green Meadow  
Country Club  
Ruth and Fred Green  
Frances A. Greene  
Lovania 'Rae' Gregory  
**Andrea and Michael  
Groom**

Helena Home Funeral  
Workshop  
Joann Heller  
**Sister Elizabeth Henry**  
Gail Hewitt  
Deb Heyer, MD  
Michael Hiel  
Pauline Higgins  
Ralph and Billie Higgins  
Sally K. Hilander

“Beyond the gratitude we feel for the nurses, doctors and staff of St. Peter's Health, we appreciate knowing that our gifts will help provide vital care to those in need in our community for years to come.”

—*Philip Howeth, Donor*

Vicki J. Gruber  
**Julie Grundmeier**  
Rick Haaland  
Gregory P. Hallsten  
FayDee Hamilton  
**Shelly S. Harkins-  
Kortkamp**  
Rev Joseph D. Harrington  
Ann Harris  
Barbara Harris  
Bernie and Kay Hartman  
**Patrick T. Hayden and  
Liz Hayden**  
Rick and Jane Hays  
Bob and Rachael Heberly  
Bill and Gretchen Hedge  
Howard R. Heffelfinger  
Barrie and Bill Heinecke  
**Marjean Heisler**  
Helena Abstract and  
Title Co

Rick and Betti Hill  
**Craig and Rhonda  
Hinrichs**  
Ivelone Hodges  
Henry Hofeldt  
Ray and Doretta Hofland  
Jeff and Shawn Holter  
Michael and Erin  
Horstmann  
Richard A. House  
Art and Bonnie Howell  
Susan Hughes  
Jim and Donnie Hultin  
**Cheryl Hunt**  
Chuck Johnson and  
Pat Hunt  
Mark and Pam Hunthausen  
**Patti Hunthausen**  
**Anthony Huot**  
John Huot  
Carl and Maret Hutchinson



Terry Hutton  
 Integrity Electric  
 Dave and Julie Jackson  
 Carol Jacobsen  
 Robert and Nancy Jardon  
 Karen A. Johnson  
 Mary Irish Johnson  
 Ross "Bud" Johnson  
 Deborah W. Jones  
 Dick Kain and Family  
 Ginny Kalchbrenner  
 Marie Kall  
 Bud Keenan  
 Marge Keilman  
 Mark and Lynn Keller  
 Norma Jean and Keith Kelly  
 Kraig Keltz  
 Vickie Kemmerer  
 Dale and Kathleen Kennedy  
 David and Jeri Kettman  
 Jeff, Carrie, Meagan and Jason Key  
 Alice Kirn  
 John and Michele Klara  
 David and Betsy Knapp  
 Laverne H. Knowles  
 Scott M. Knutson  
 Larry and Chris Koehler  
**David Krainacker and Nina Heinzinger**  
 Jo Krieg-Cumley  
 T.A. Kummer  
 David Kunkle  
 Thomas Laceky  
 Ladies Ancient Order of Hibernians  
 Raymond and Donagene LaFromboise  
 Don and Shelly Laine  
 Kirby and Becca Lambert  
 Tom and Edie Landry  
 Rita and Fred Langford  
**Ted Lanier**  
 Deb and Steve Larson  
 Mary G. Larson  
**Sue and Jay Larson**  
 Jimmy and Kristie LaValley  
 Bill and Bobby Lavinder  
 Karen G. Lebahn  
 Sidney W. Lebahn  
**Brian Lee**  
**Kendra and Chad Lenhardt**  
 Charlotte LeVasseur  
 Sharon Lewis  
 Teresa and Jay Lightbody  
 Deb Lind  
 W. Dawson and Deanna List  
 Steve and Melinda Longsworth  
 Mike and Dawn Lopach  
 Dick and Lee Anne Loughman and Family  
 Jack D. Lund  
 Luxan & Murfitt, PLLP  
 Marci and Steve Lynn  
**Bennett and Lindsey MacIntyre**  
 Don and Kris MacIntyre  
 Jim and Lynne Maierle  
 Sandee and Mac Main  
 Jeanne Mainwaring  
 John and Diane Maloney  
**Amy Maracle**  
 Linda Marcel  
 Patty R. Marcil  
**Gary and Donita Mariegard**  
 Bob, Gay Ann and Leo Masolo  
 Arlene F. Mathews  
 Cheri Matthes  
**Steve Matthes**  
 Doug and Jeannie Matthies  
 Al Maulorico  
 Tom and Janeen McCarvel  
 Marilyn and Dave McClain  
 Denise and Lawrence McCormick  
 Sue and Ron McCullough  
 Patrick and Colleen McCutcheon  
 Jim and Kate McDonnell  
 Scott and Shona McHugh  
 Jim and Sandy McKeon  
 Shirley McLaughlin  
 Mr. and Mrs. Eugene T. McMahon  
 Johnno McMaster  
 Ronda McMillan  
 Peter and Patricia McNamee  
**Marcia McNicol-Rohrer**  
 Kay McOmber  
 Mark and Petra Meek  
 Billie Jo Meglen  
 Patrick and MJ Mehrens  
 James D. Melstad, Jr  
**Stephen and Christina Mest**  
**Jon and Theresa Metropoulos**  
 Jeff and Christy Meyer  
 Keith and Katie Meyer  
 MHA Ventures  
 Quentin and Linda Miller  
 Mildred Miller  
 Tom and Kathy Miller  
 Phil and Karen Mills  
 Jacquie, Laura, Michelle and Kimberly Mitschke  
 Luella Mitton  
 Jeanette Modrow  
 Paul and Catie Monks  
 Montana Health Co-op  
 Montana Petroleum Association  
 Montana Veterinary Specialists  
 Montana Water Well Drillers Association  
**Melissa and Andrew Moore**  
 Glen E. Moore  
 Lou Moore and Hal Aasen  
 Tim and Liz Moore  
 M. Flavia and John H. Morgan  
 Doug and Sandy Morgan  
 Sue Morgan  
 Candice Morris  
 Jeff and Jeannie Morrison  
 Ken Morrison  
 Morrison Maierle, Inc.  
 Gary Morton  
 Mountain View Eyecare  
**Fletcher and Karen Mulvaney**  
 Bette and Rich Munger  
 Marlene Murdo  
 Carolyn Murgel  
 John Murray  
 Tom Naegele  
 Joann Naify  
 Laurie and Kerry Neils  
**Kelsey Nelson**  
 Rolly Nelson and Denise Nelson  
**Stephanie Newton**  
 Alan and Nancy Nicholson  
 Mary Nickel  
 NODA Volunteers  
 Barbara Nordstrom  
 John and Dawn North  
 Northern Focus Optical, Inc.  
 John W. Northey  
 Bill Northey  
 Tom and Barb O'Connell  
 Sherri Ohs-Mosley  
 Sue O'Leary  
 Sandra J. Olsen  
 Dave and Debbie Olson  
**Cynthia Overturf**  
 Mary Overturf  
**Judy Owens**  
 Agnes E. Padbury  
 Rich Pagliari  
 Judy and Blaine Palmquist  
 Kelly Parsley and Jeffrey Morris  
 Brian and Debbie Patzer

Don Paul  
PEC, Inc.  
Julie Peck  
Ruth Peck  
Michele and Howard  
Pederson  
Catherine and Peter Petek  
Jeff Petek  
**Katy and Tim Peterson**  
Joe and Robin Petkewich  
**Scott Pfister**  
Charlie and 'Mike' Phelps  
Chris Phillips and  
Richard DeFranco  
**Nancy and Bill Pierce**  
**Martha Poell**  
Ted and Ronna Polette  
**Scott and Missy  
Poortenga**  
Richard and Neva Porte  
Mary Pullen  
Esther Pullis  
Dr. James A. Quinn  
Randal Rake  
Lance and Bette Jo Redden  
**Marcy and Dave Reher**  
**Luanne Reid**  
**Jennifer Reinstadler**  
Bob Rowe, Melanie  
Reynolds, Sam Rowe,  
and Maggie Rowe  
Joel Riebli  
Patricia Ries  
Robert Allen Nissan  
Edward J. Robinson  
Fred Robinson  
Mick and Nancy Robinson  
Joan Rolling  
**Bev Roope**  
Duane and Ronda Roope  
Beryl and Maxine Rucker  
Mathew and Maureen  
Rude  
**Mary Runkel**  
**Michelle and Ben Rush**

John A. Ryan  
Berma Saxton  
Peter and Marilyn  
Schendel  
Erwin and Barbara Schock  
Cindy and Carl Schott  
Donna Schroder  
**Bill and Teresa Schulz**  
Bill and Judy Schweyen  
Elizabeth Seavey  
**Dan and Cheri Seed**  
Margaret Noel Semola  
Shodair Children's Hospital  
Signs Now Helena  
Silver Star Steak Company  
Marlene Simkins  
Richard Sims  
Kevin and Kristi Skaalure  
Dewey and Rosana Skelton  
Kimmy and Lee Skiftun  
Lillian M. Smalley  
Elberta Smith  
John and Luanne Smith  
**Karla Smith**  
Thomas Smith  
Richard and Christine  
Snyder  
Janet Sperry  
William M. and Barbara J.  
Spilker  
Dorothy J. Spurlock  
**St. Peter's Health Senior  
Management & Nursing  
Directors**  
Ed and Sue Standley  
Nancy and Richard Stang  
Connie and Larry Stanley  
Paul Stanton and Shirley  
Chesterfield-Stanton  
Mark and Debbie Starr  
State Employee's  
Charitable Giving  
Campaign  
Sharlene Stav  
Carol Stebbins  
Barb Stephen

Colleen and Bill  
Stephenson  
**Mary E. Stevens**  
Craig and Risi Stewart  
Sandie and Jim Stiffler  
**Melissa Stiles**  
Ward and Mary Stiles  
Stockman Wealth  
Management  
Chuck and Maureen Stohl  
Bill and Ruth Straley  
Mike, Brenda, and Ken  
Strekall  
Ken and Becky Stuker  
**Nancy Sturm**  
Mary Gilchrist and  
Patrick Sullivan  
Peter W. Sullivan  
Sarah and Dan Sullivan  
Summit Print Solutions  
The Survivor's  
Boutique Inc  
Kim and Bill Susag  
Kyle Swicegood  
J. Dale Taliaferro  
Ann M. Tanke  
Taylor Luther  
Group, PLLC  
Art and Diane Taylor  
Marilynn Taylor  
Debbie Thares  
Elaine Thelen  
Michael G. Thilges  
Roger Thorvilson  
Charles and Donna  
Tielking  
Tim and Ann Tilton  
and Family  
Rudy and Teresa Tomich  
Mark and Wendy  
Tonkovich  
Scottie Trebon  
DeLores Tubbs  
Ann Tucker  
John H. Tuffli  
Gary and Donna Turcott

Vicki, Jim, Andy and Justin  
Turner  
Marilyn Twichel  
**Bruce Tyler**  
Neil and Anne Tyree  
United Way of Lewis &  
Clark Co  
Heather and Tony Valez  
Valley Sand and Gravel  
John Vandenberg  
Betty Walker  
Wall Family - Power  
Townsend Foundation  
Marcella Walter  
Shirley J. Warehime  
Carolee and Richard  
Waterman  
**Barry and Cynde  
Watkins**  
Terri and Mike Watson  
Sharlene Wetherell  
Jim Wilcox and Sally  
Russell Wilcox  
Randolph Wilke  
Randy and Deb Williams  
Windbag Saloon  
Jennie and Charles E.  
Winter  
Charles Witkowski  
Michael J. Wong  
Rose Marie Wood  
Mary Jane and Garry  
Wunderwald  
Donna Yaeger and  
Larayne Higgings  
**Paul Yonchek**  
Henry Youngs  
Mary Zartman and  
Chuck Nelson  
Ted and Karen  
Zimmerman

***Thank you for  
your support!***

# 2018 FUNDRAISING EVENTS



In the words of breast cancer survivor and 2018 Pinwheel Pledge spokesperson Barb Knutson, “I want all cancer patients, their loved ones, and all the medical staff to understand how important it is for a patient to have a ‘village.’ My husband always said ‘we’ were diagnosed with cancer. That’s because when someone is diagnosed with cancer, it affects the entire family, and requires everyone to fight it together.” In 2018, over \$20,000 was donated to help connect patients to a village in the form of support group outings. Funds were also used to connect patients to needed medications and travel assistance.



The 2018 Golf Tournament was a record breaker! With Dick Anderson Construction once again graciously stepping forward as the presenting sponsor, and with the support of nine pro level sponsors, a record \$82,000 was raised to support the St. Peter’s Health state-of-the-art Surgical Suite and da Vinci Robot®, coming to St. Peter’s Health’s Regional Medical Center in 2019.



St. Peter’s Health Hospice is the only nonprofit hospice service in Helena, and contributions to the Light A Life program help to provide care to everyone who needs it, regardless of insurance or personal finances. Hospice services give comfort and dignity to those facing the end of life and the decisions that need to be made during that time. This year’s Light a Life spokesperson, Tim Tilton, shared how hospice was there for his mother and family during their time of need. With the amazing support of our community, over \$77,000 was given to continue this much needed program.



St. Peter's Health

2475 Broadway  
Helena, MT 59601

Nonprofit Org  
U.S. Postage  
PAID  
Helena, MT  
Permit #50



Invasive non-interventional cardiologist Robert Phillips, MD is one of 13 new providers to join St. Peter's Health in 2018, reinforcing our commitment to increase specialty care for the Helena area.